

Ponze

Musica en la Comedia

57.

Si una vez llega a Guexex

|| la mas firme es la Muger ||

||

Del S.^{or} ferreira ||

213

Primera

All.^o

y en guise oy tempo

ce

los yma fana

moxi re

hacer me olvi dar olvi

niouni mañana pueden hacer - - me olvi dar olvi

dar dea yer

dar dea yer.

no se dicen.

En lugar de este 4.º se canta una Princesa Partida. Con esta misma letra =

vivo

tttt

uuuu

eeee

eeee

Bañaba

tttt tt

uuuu eeee

eeee

uuuu

eeee

eeee

eeee

uuuu

eeee

eeee

febo en las ondas

al azul campo de tetiv

y de aru-

tttt

eeee

tttt

sua - go pensil floze ze.

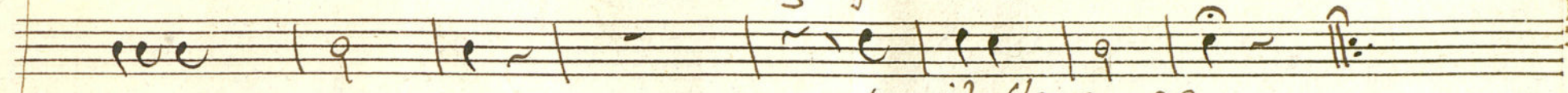

pensil floze ze.

zenas de e pu ma sua go pensil floze - ze.

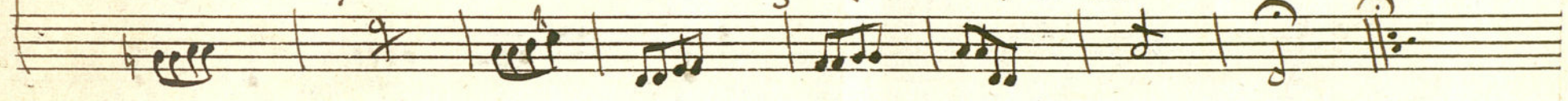

..finde la 1^a Voznada..

La primera vez se canta seguido =

And.^{te} no
mucho

en ~~lugar~~ de ~~este~~ ~~lugar~~
2 prinzeras enteras

ay una queixa fue el de dize queda mi el mi que-

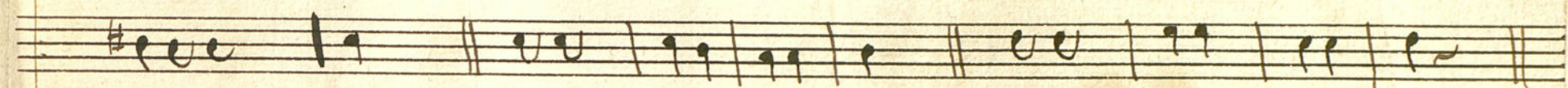

miente mi fe y del ay de mi yel de, sea formado este ay de mi =

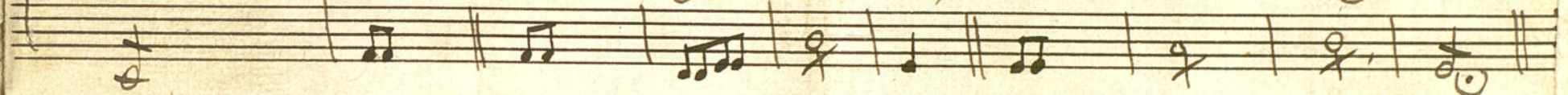

este se repite de de labor, a vocadito ||.

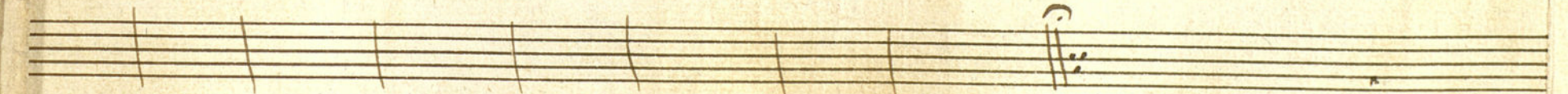
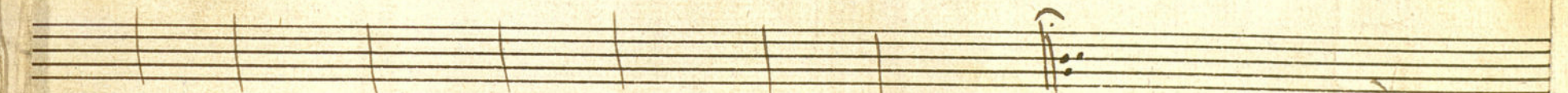
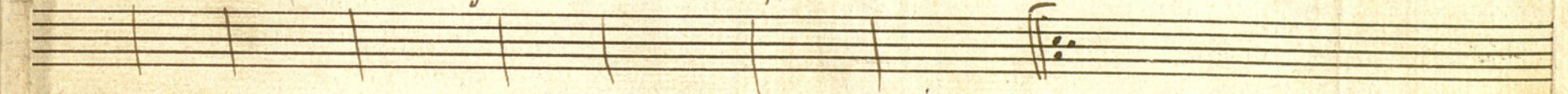
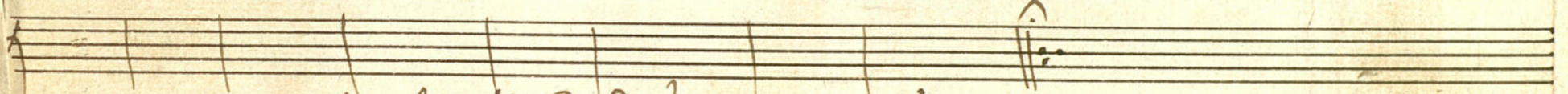

Leg. 1.º N.º 111

MUS 21-3

Leg. 1.º n.º 87

1.ª xda 2.ª p. n.

+

2.ª xda 1.ª p. n.

ota con tin y nel arca
la mi ta: que a la o va
mista

Corn. 2.º

2.ª xda en lugar de los vo ca
bles de primer y de tercer

Si una vez llega a querer

la mas firme es la Mujer

De Ferrer.

no 2.º 762

1200026305

And.^{no}

1^a X^a 3^a Princesas

2^a X^a

la 3^a partida

All.^o

yen lugar de estas voces
de las 2 princesas en
tercer

el di una que/a

fues el de dice q^o de mi el mi que miente mi

fe y del ay de mi, y el de sea formado este ay de

Poco a Verros y si que a Vocales

mi

ay de mi yel œ seafor mado este ay œ mi

1^a forma da / Primeira

mesma partitura a la mitad

2^a

preludio

Primeira entrega // (1^aª) // a Vocaõite /

outra entrega

Basso

7

Violin 1^o en la comedia /

Nos 21-3

sin una vez llepa aqueser la mar firme ei la mupex /

Alleg.^o 1^a 2^a

1^a 2^a

~~Señalada en el final~~
 V. P. V. M. y ~~partido~~
 Largo
 La Parada ~~partida~~

à 4.
Vivo

*1^{ra} vez
y parti
do*

no 2. X a

And. mo. *And. mo.* *And. mo.* *And. mo.* *And. mo.* *And. mo.*

Para la 2ª voz

~~Se repite a la señal y partido en 4~~

se repite a la señal y partido en 4
pedazo

Violin 2º

Mus 21-3

En la Comedia; si una vez llega

âqueres la mai firme es la

Allegº / *muyex* /

~~Andante~~ || 6/8 3/4

De repente acesa se lea y pasada

adx

Vivo

1^a
Dezy
parade

2

t

Violin 2.^o Com.^a Si una vez llega a querer.

1.^a X.^a de Princesas la 2.^a Partida

Principio en lugar de 2.^a vez. enterar

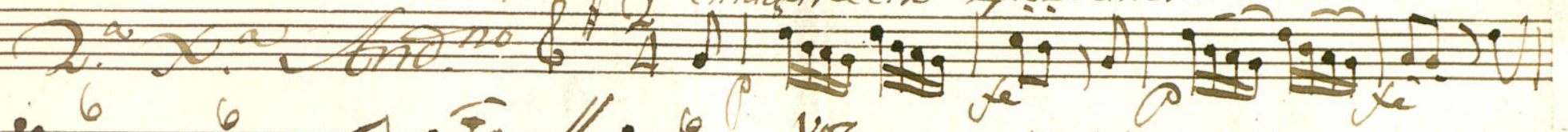
2.^a X.^a de Año 

Se Repite a la Señal partido.

29

50

79

280

48

~~28~~

432

—
Acomp.^{to} en la
Comedia

Si una vez llega á querer
la mas

/ si me es la mujer /

de el
/ S.^{ra} Ferreira /

/ año de 1762 /

Allegro

$\hat{a}4.$

Se desine la corda con la corda di godolide

Vivo

$\hat{a}4.$

1a parte

2a parte

And. no
~~*molto*~~

Seajnte a esta venal  y parando

fin

