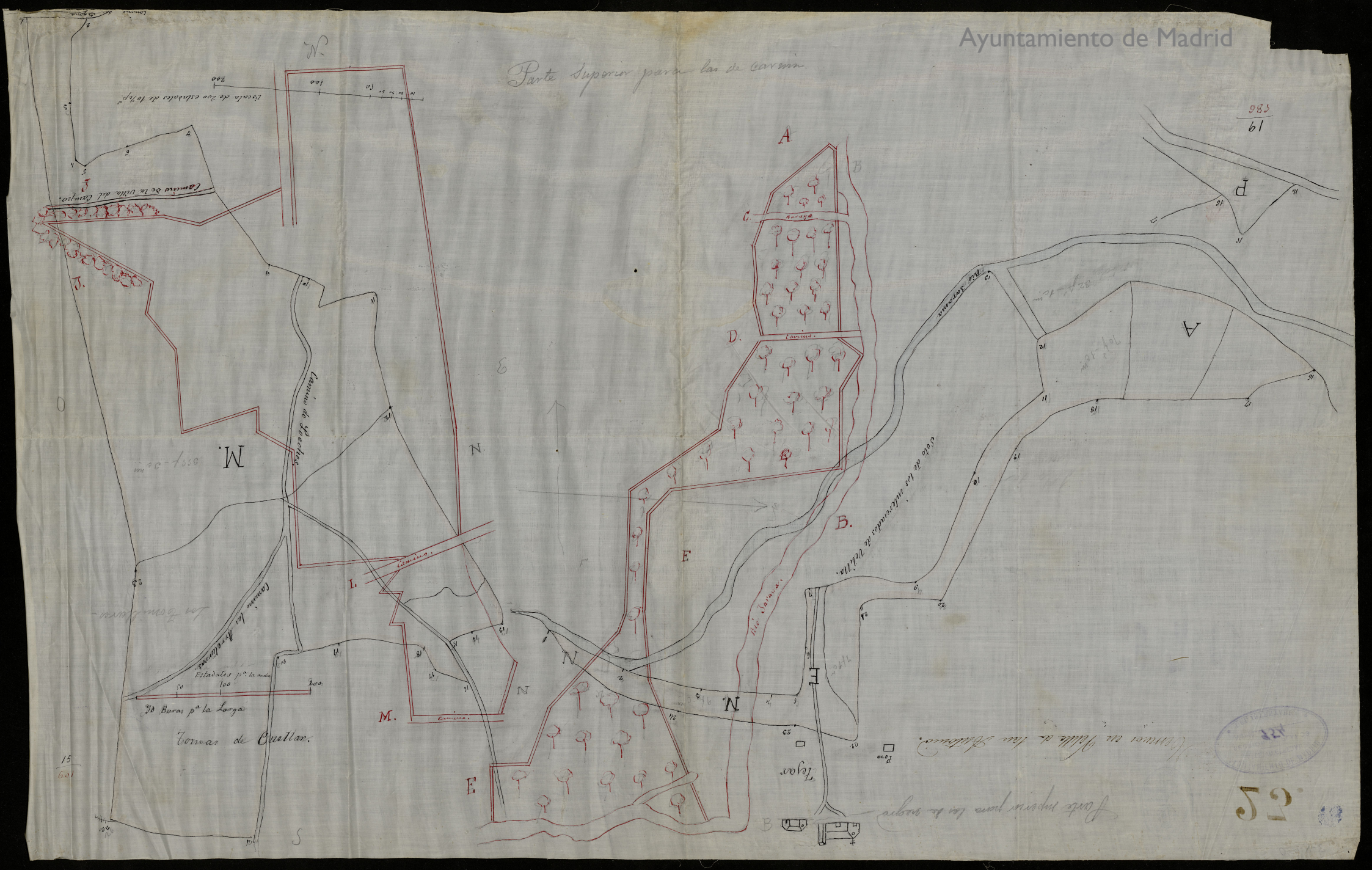Ayuntamiento de Madrid