

P  
B-24-94

AYUNTAMIENTO DE MADRID

SERVICIO DE FONTANERIA-ALCANTARILLAS

Proyecto de reforma, reparacion  
y saneamiento del Viage de aguas  
potables llamado Alto Abroñigal

COSE EN ORIGEN HASTA LA CASTELLANA

PLANO GENERAL

Escala 1:2000

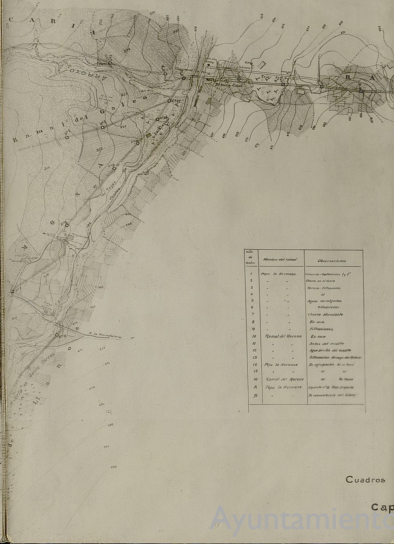
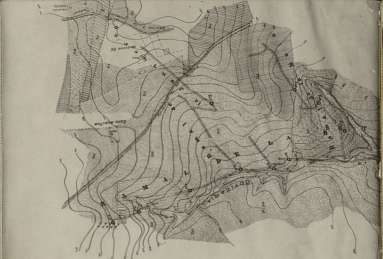

Nº	Nombre del canal	Observaciones
1	Alto de Abroñigal	Alto de Abroñigal y P.
2	"	"
3	"	"
4	"	"
5	"	"
6	"	"
7	"	"
8	"	"
9	"	"
10	"	"
11	"	"
12	"	"
13	"	"
14	"	"
15	"	"
16	"	"
17	"	"
18	"	"
19	"	"
20	"	"

Nº	Nombre del canal	Observaciones
21	"	"
22	"	"
23	"	"
24	"	"
25	"	"
26	"	"
27	"	"
28	"	"
29	"	"
30	"	"
31	"	"
32	"	"
33	"	"
34	"	"
35	"	"
36	"	"
37	"	"
38	"	"
39	"	"
40	"	"

Nº	Nombre del canal	Observaciones
41	"	"
42	"	"
43	"	"
44	"	"
45	"	"
46	"	"
47	"	"
48	"	"
49	"	"
50	"	"
51	"	"
52	"	"
53	"	"
54	"	"
55	"	"
56	"	"
57	"	"
58	"	"
59	"	"
60	"	"
61	"	"
62	"	"
63	"	"
64	"	"
65	"	"
66	"	"
67	"	"
68	"	"
69	"	"
70	"	"
71	"	"
72	"	"
73	"	"
74	"	"
75	"	"
76	"	"
77	"	"
78	"	"
79	"	"
80	"	"
81	"	"
82	"	"
83	"	"
84	"	"
85	"	"
86	"	"
87	"	"
88	"	"
89	"	"
90	"	"
91	"	"
92	"	"
93	"	"
94	"	"
95	"	"
96	"	"
97	"	"
98	"	"
99	"	"
100	"	"

Cuadros demostrativos

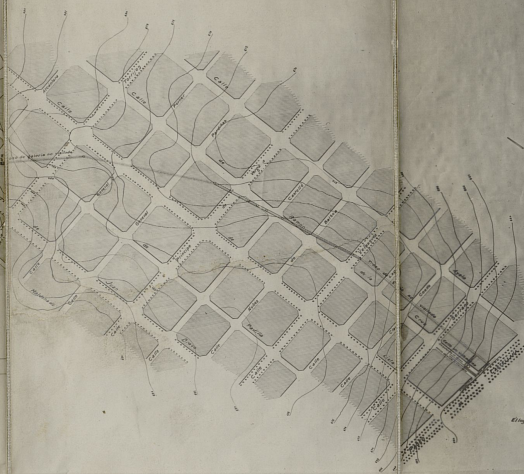

Madrid, Marzo de 1904  
El Ingeniero Auxiliar  
Don Juan de Dios  
El Ingeniero Jefe del Servicio  
Don Juan de Dios