MP 157 (8)

Ayuntamiento de Madrid

R. 19281

I. M.—11.737

Ayuntamiento de Madrid

MP 157 (8)

El Príncipe Carnaval

Selección 34 Serrano

Ayuntamiento de Madrid

R. 19.281

Ayuntamiento de Madrid

HP
157
8

1:75/2040

CÁNDIDO RUIZ
ARCHIVO
MADRID

AYUNTAMIENTO DE MADRID
0200001829

Ayuntamiento de Madrid

El Príncipe Carnaval

Selecciòn

para sexteto por J. CABAS.

Contrabajo.

J. SERRANO.

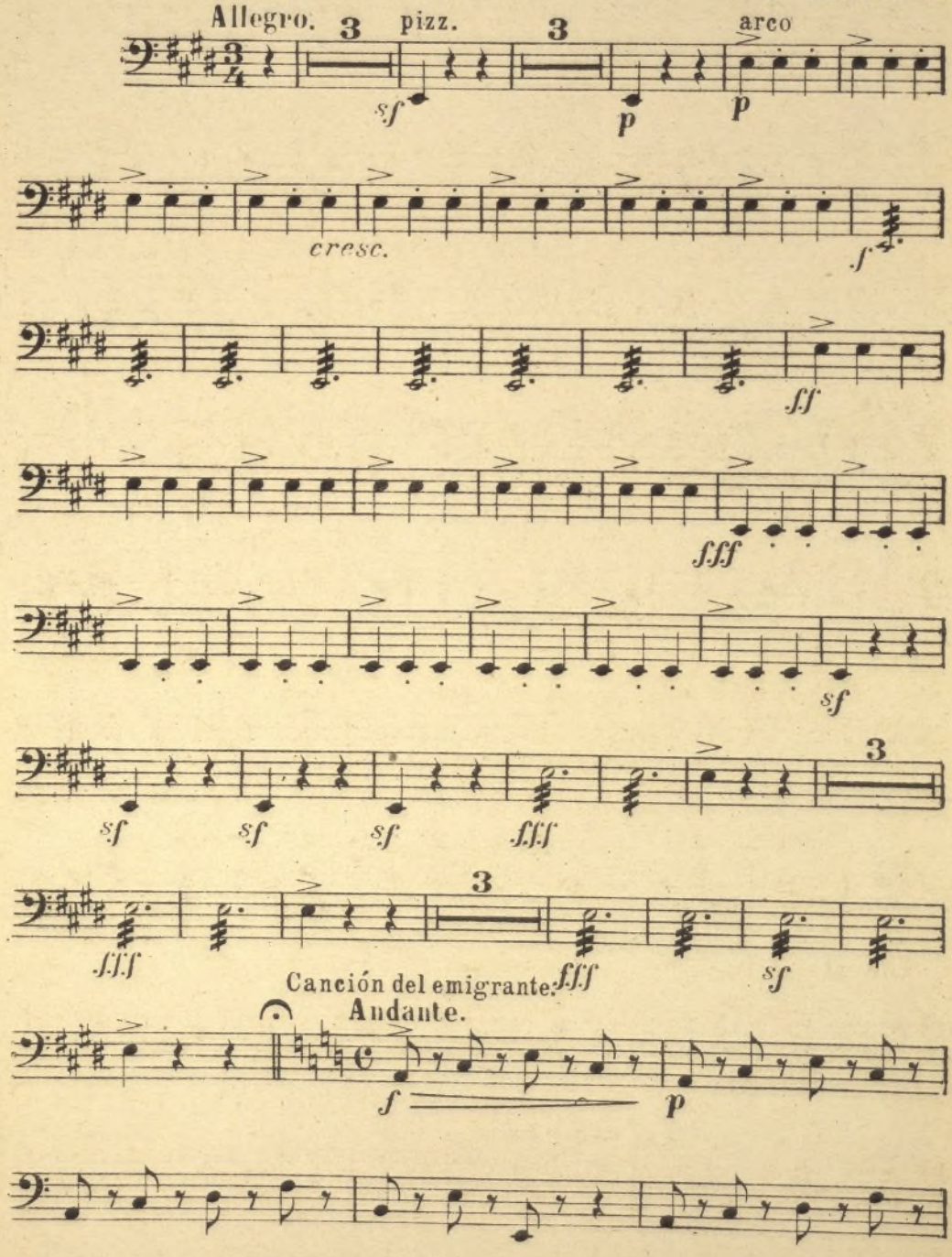

UNIÓN MUSICAL ESPAÑOLA-EDITORES 15797

CÁNDIDO RUIZ — ARCHIVO — MADRID

Ayuntamiento de Madrid

MP
157
8

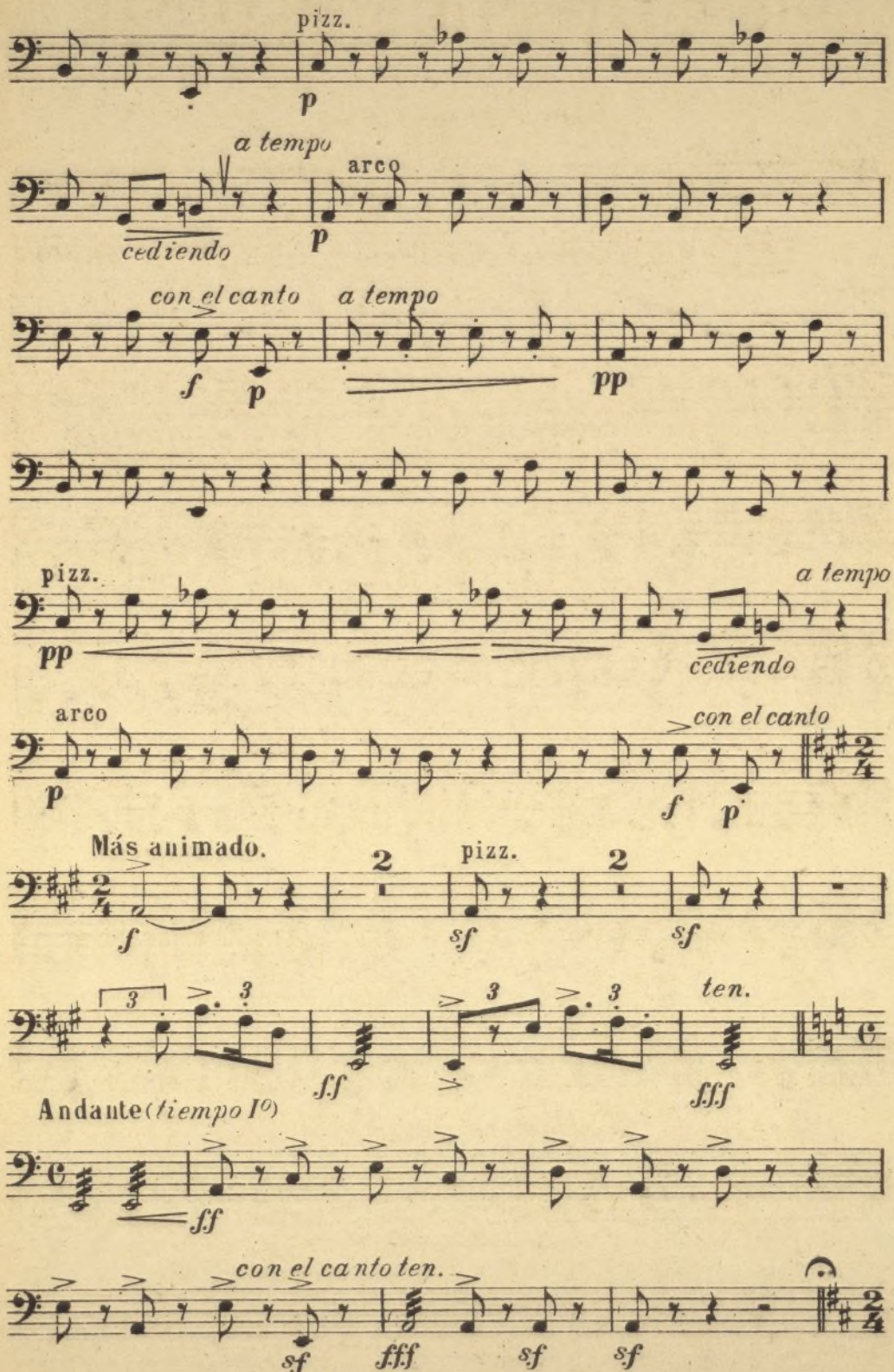

Ayuntamiento de Madrid

Pasa-calle de las chulas.

Tiempo de pasa-calle

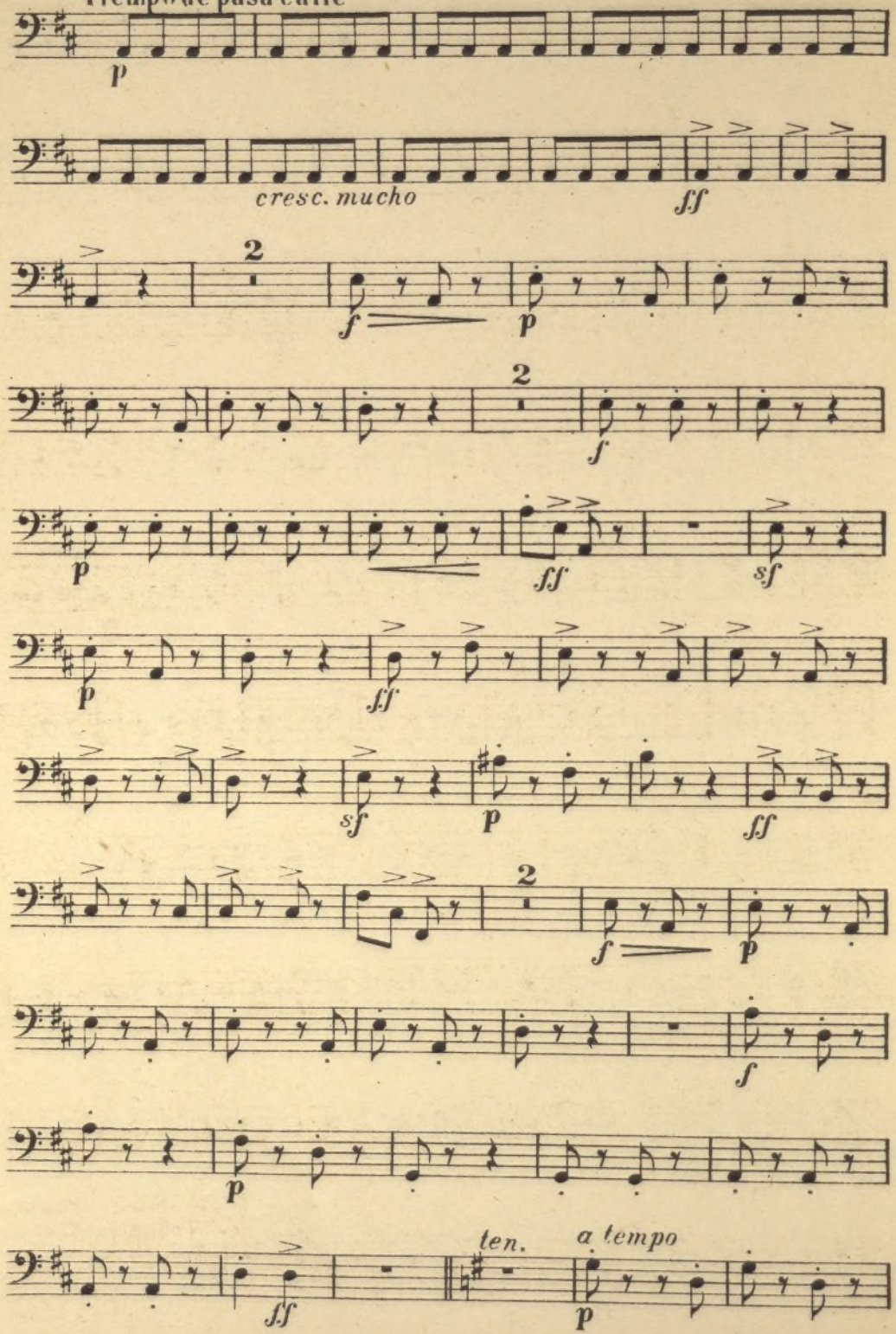

Ayuntamiento de Madrid

MP
157
8

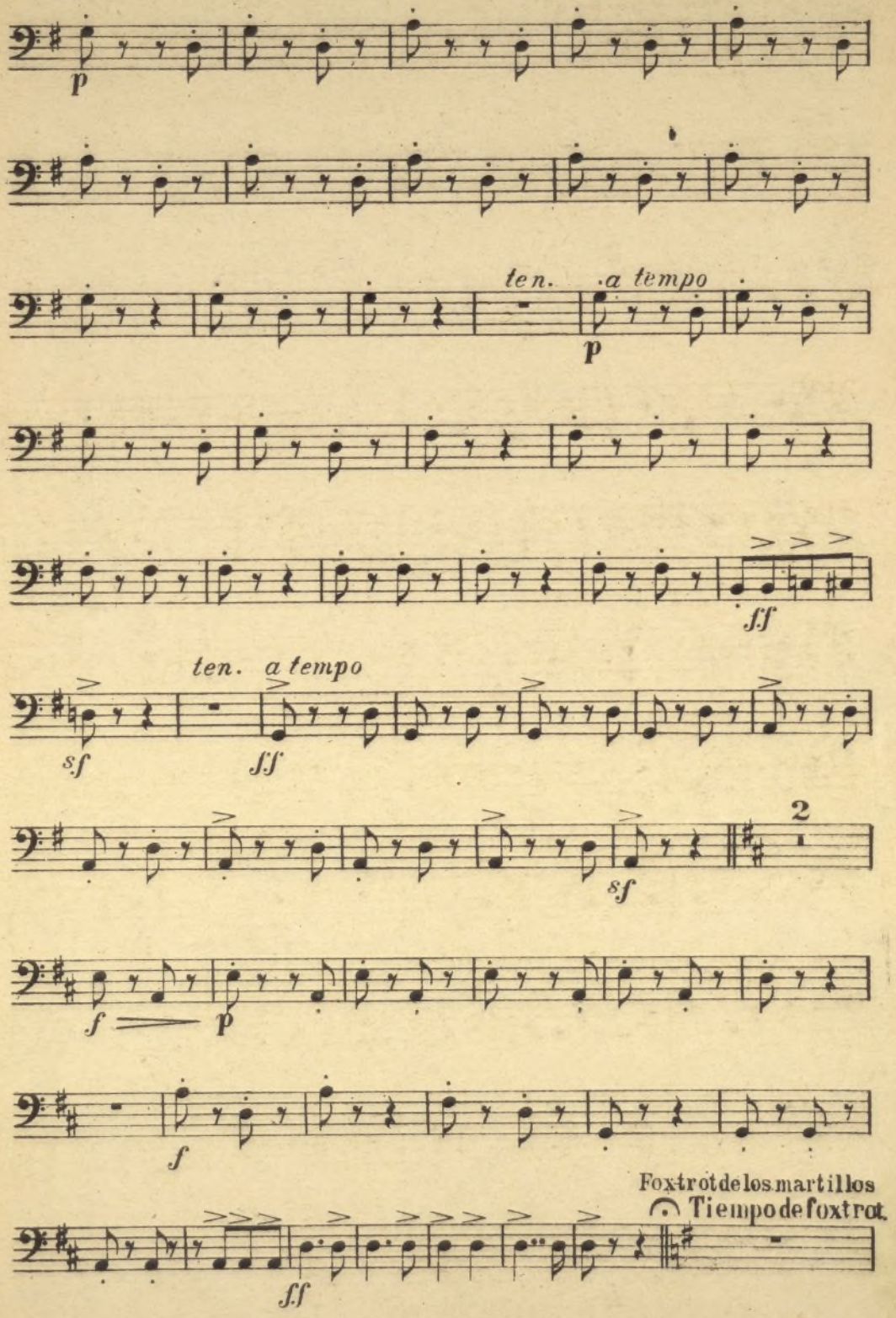

Ayuntamiento de Madrid

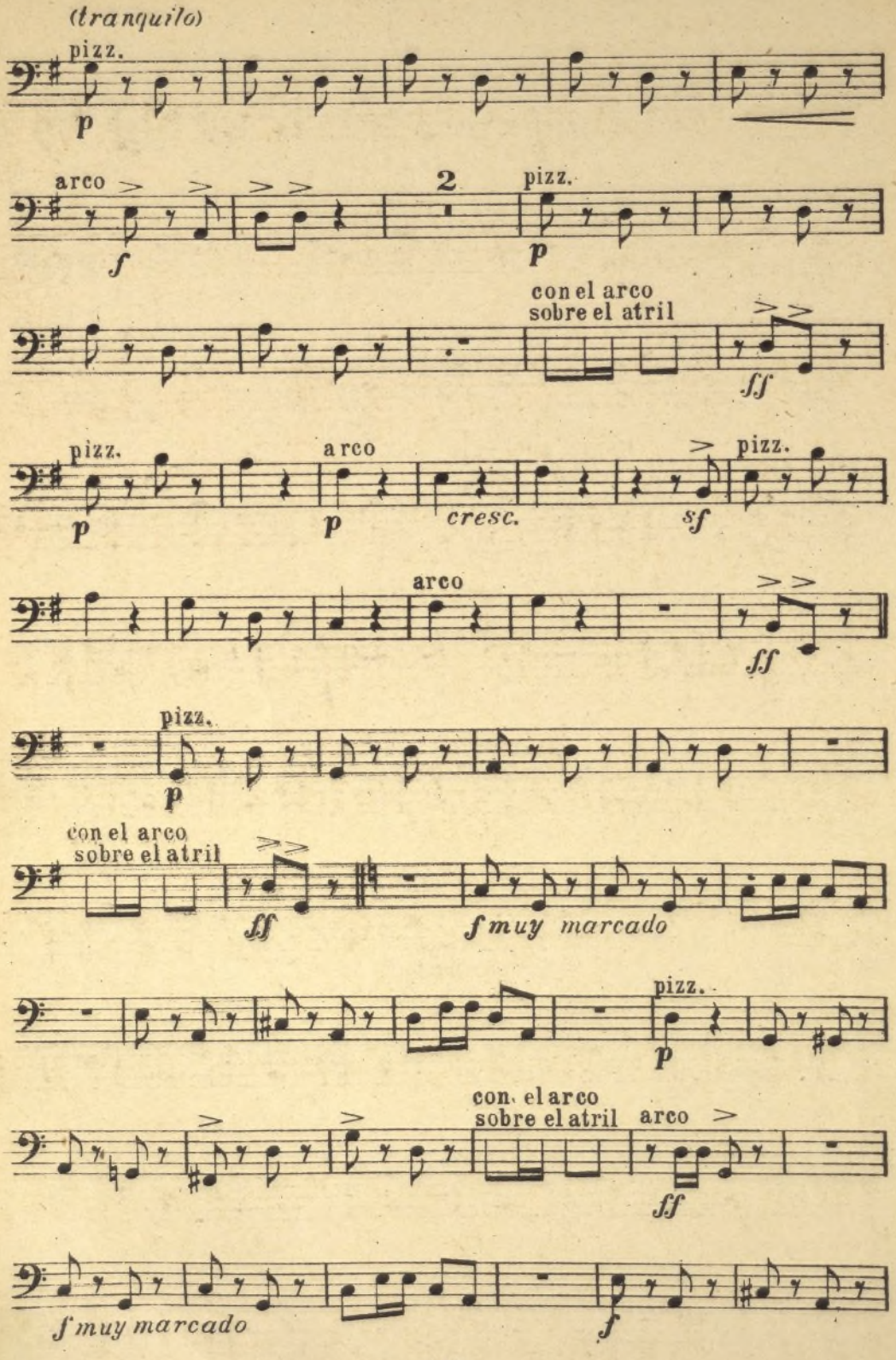

Ayuntamiento de Madrid

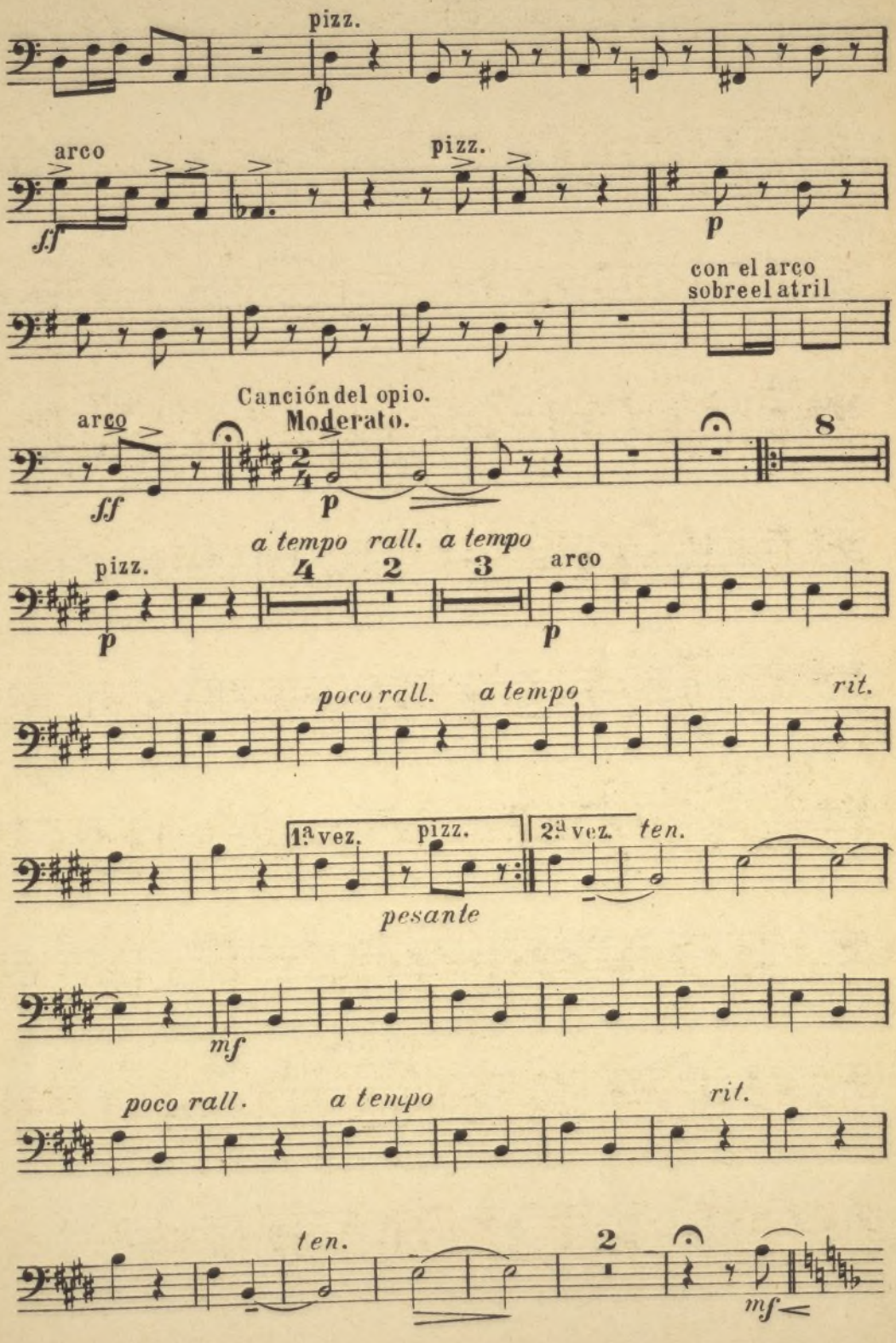

Ayuntamiento de Madrid

Tango argentino.

Tiempo de tango.

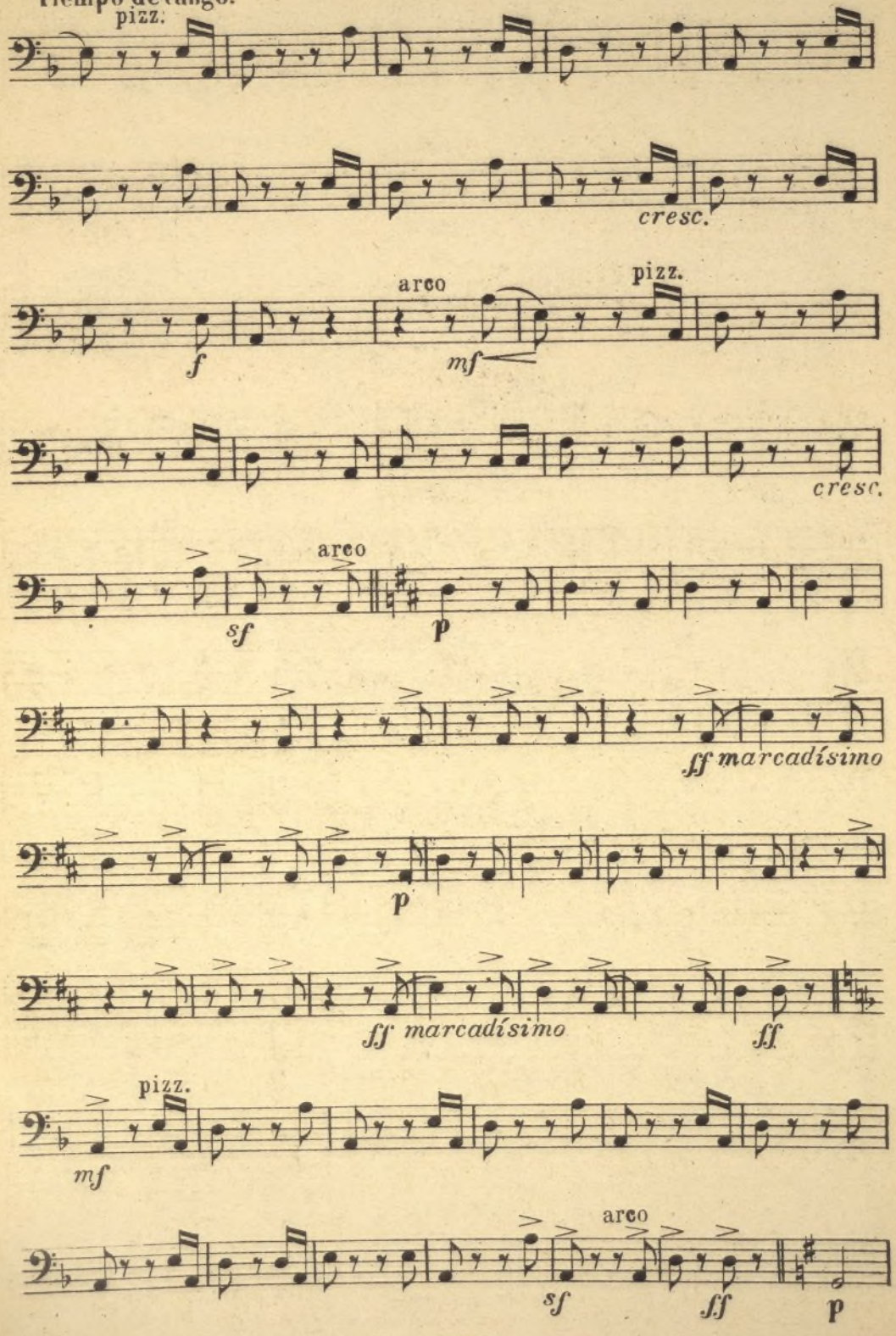

Ayuntamiento de Madrid

Contrabajo.

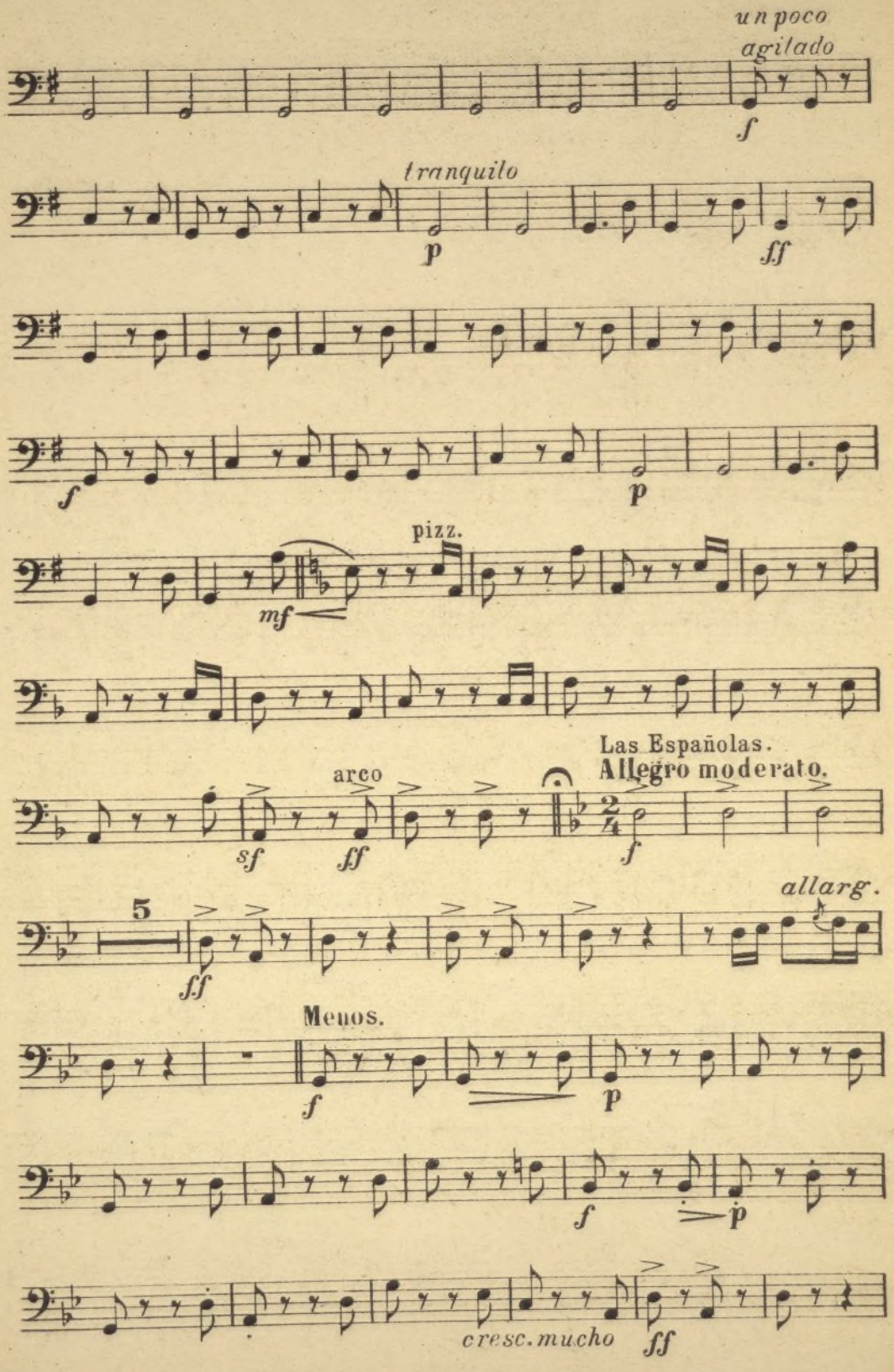

Ayuntamiento de Madrid

Contrabajo

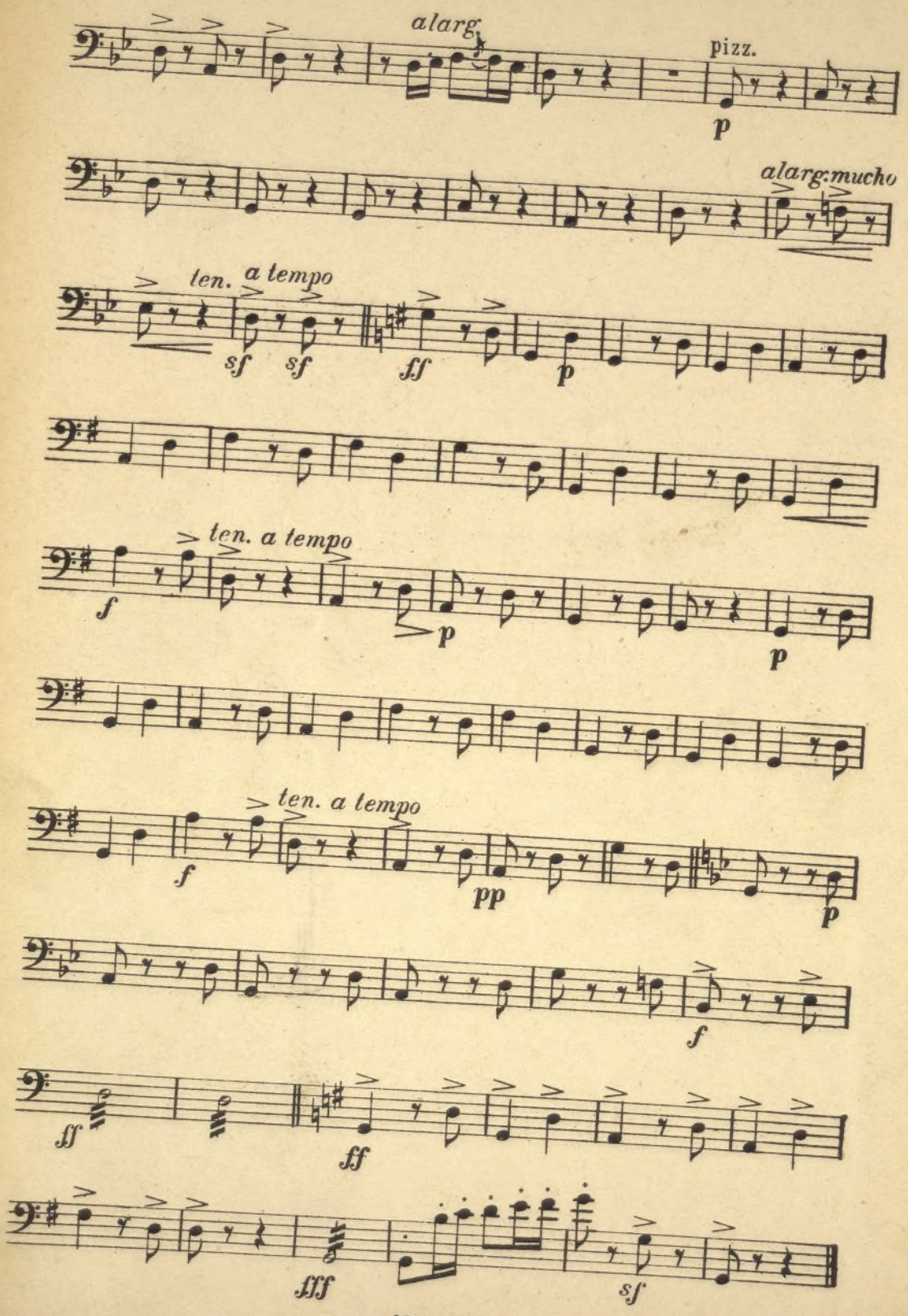

Ayuntamiento de Madrid

HP
157
8

CÁNDIDO RUIZ
ARCHIVO
MADRID

Ayuntamiento de Madrid

El Príncipe Carnaval

Selección

para sexteto por J. CABAS

Viola

J. SERRANO

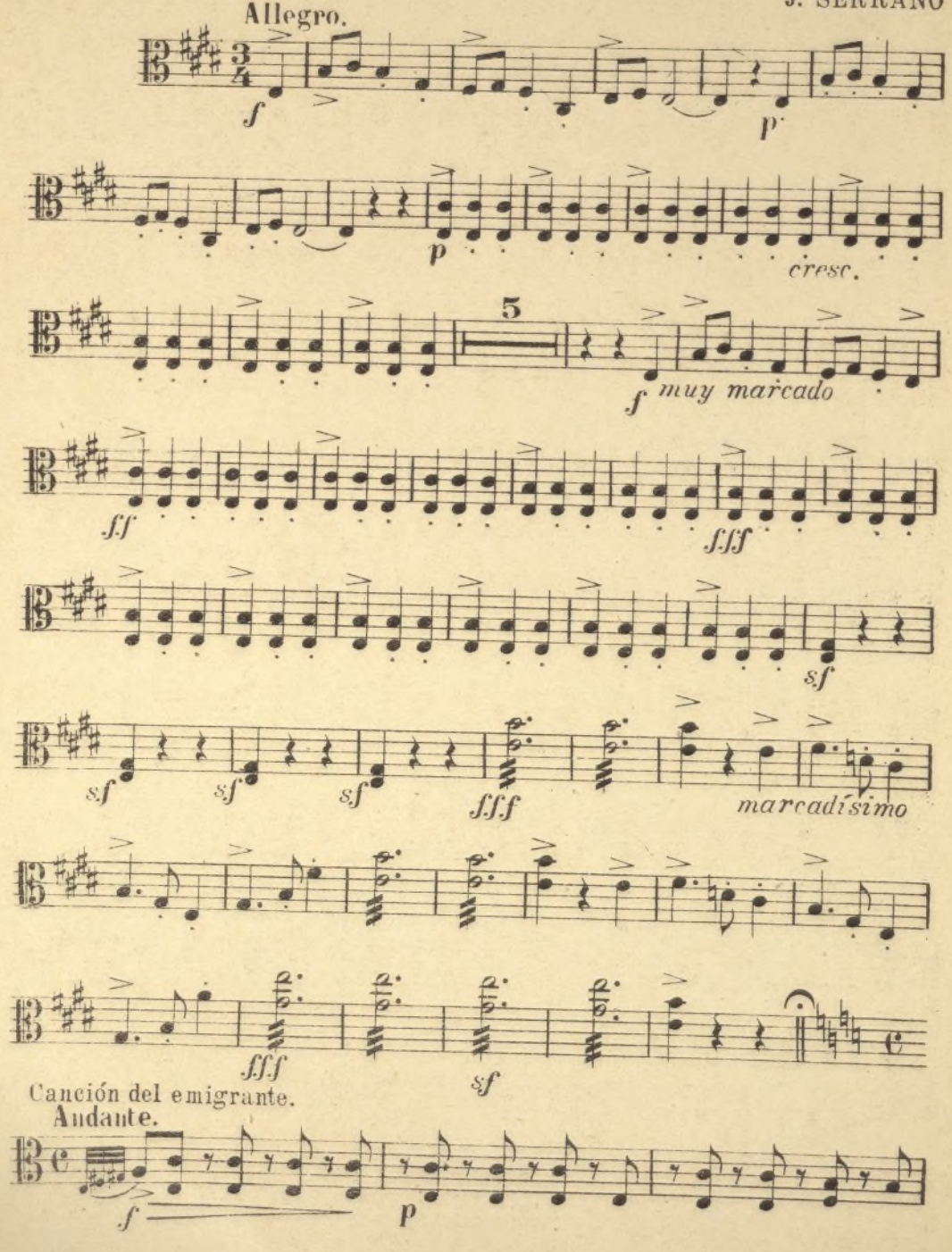

CANDIDO RUIZ - ARCHIVO - MADRID

Ayuntamiento de Madrid

MP
157
8

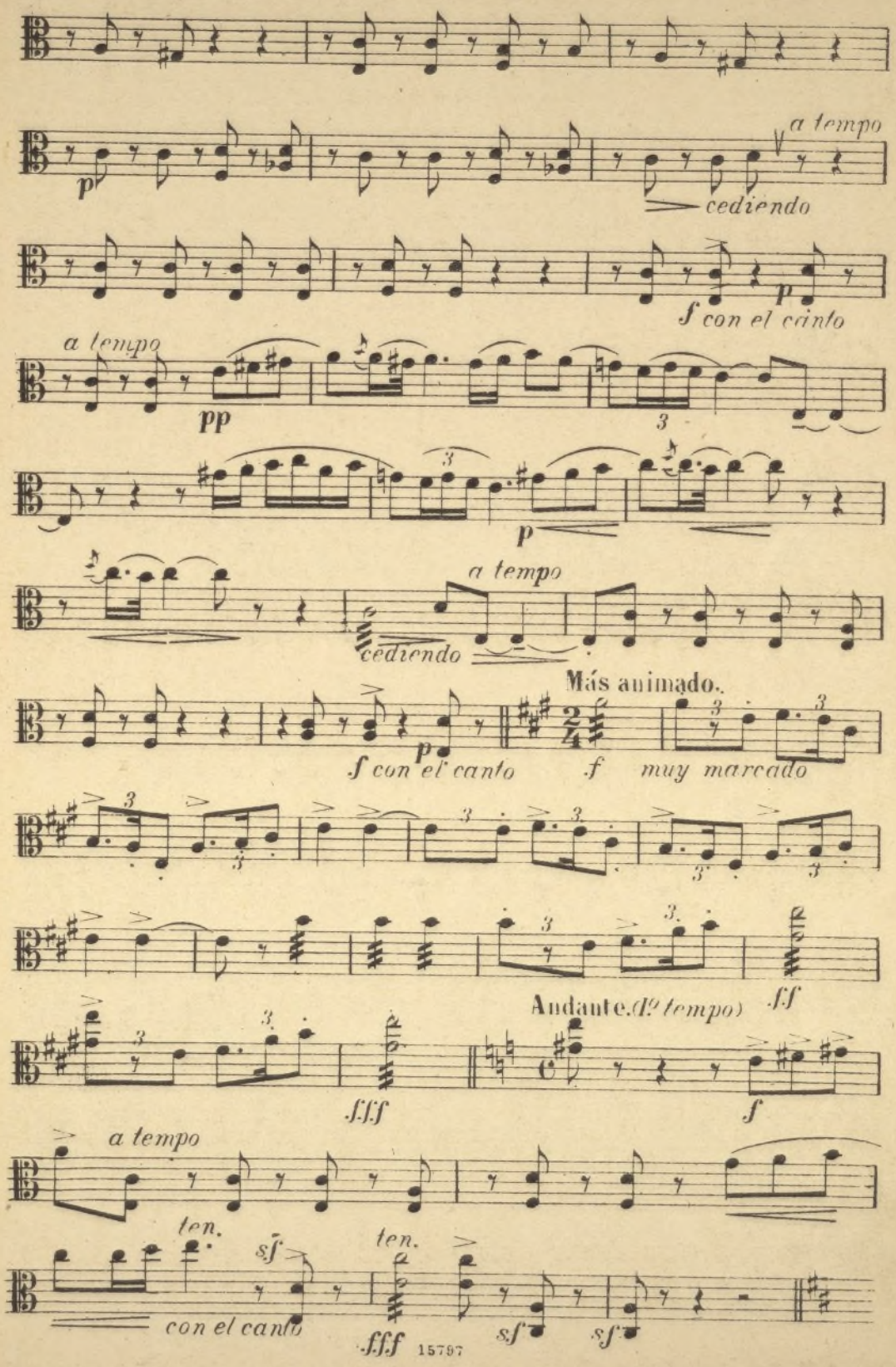

Ayuntamiento de Madrid

Viola

Pasa-calle de las chulas

Tiempo de pasa-calle.

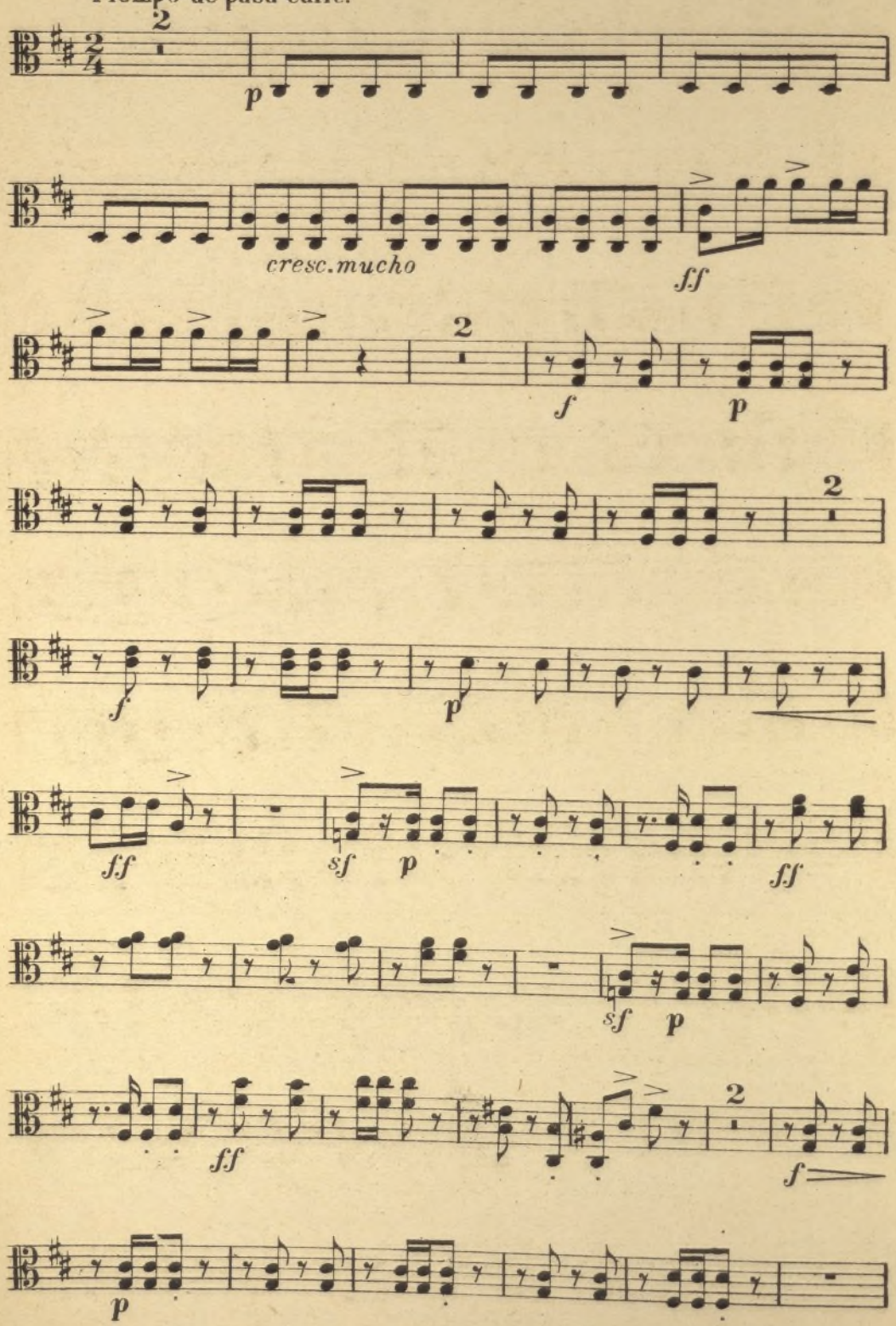

Ayuntamiento de Madrid

M P
15 7
8

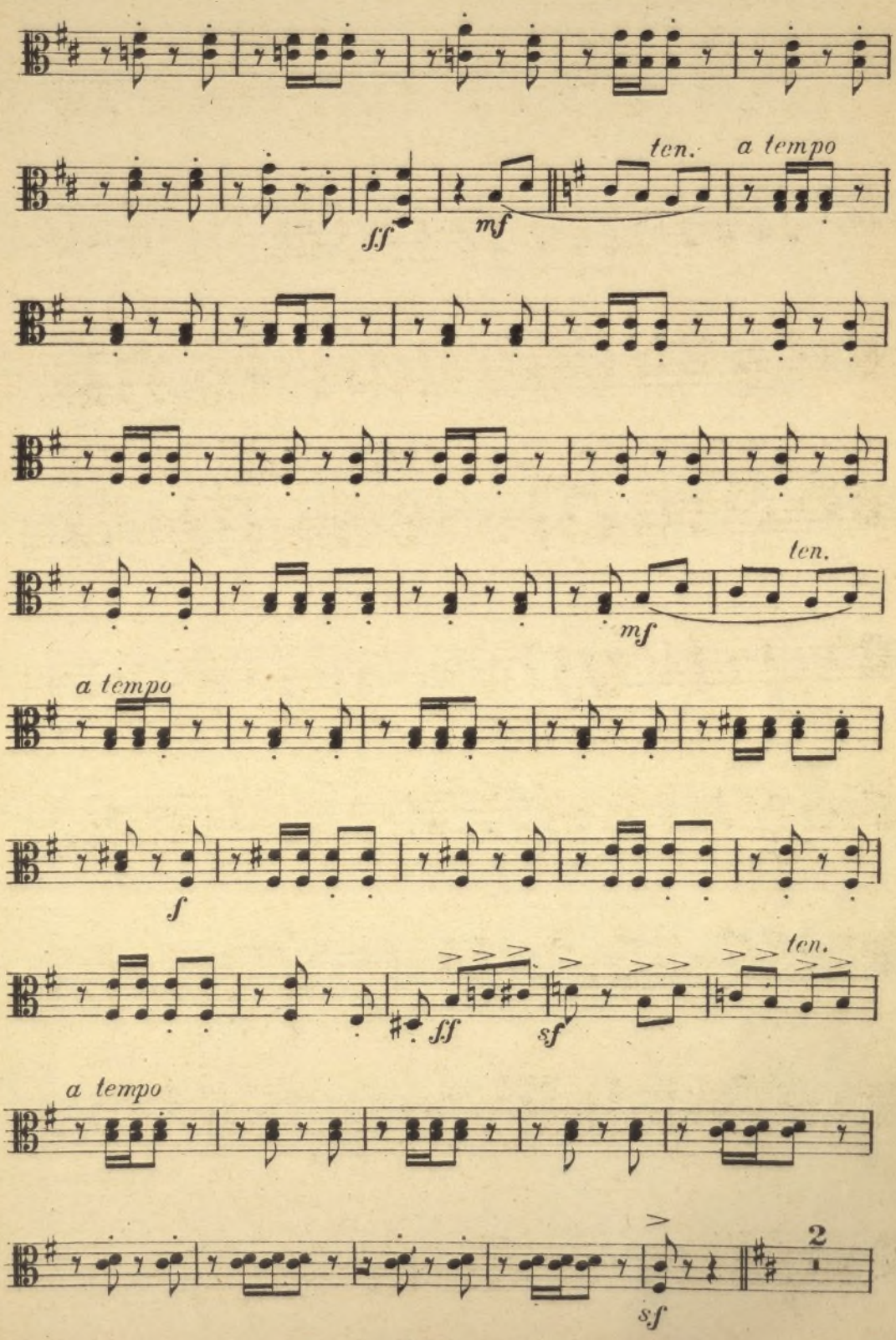

Ayuntamiento de Madrid

Viola

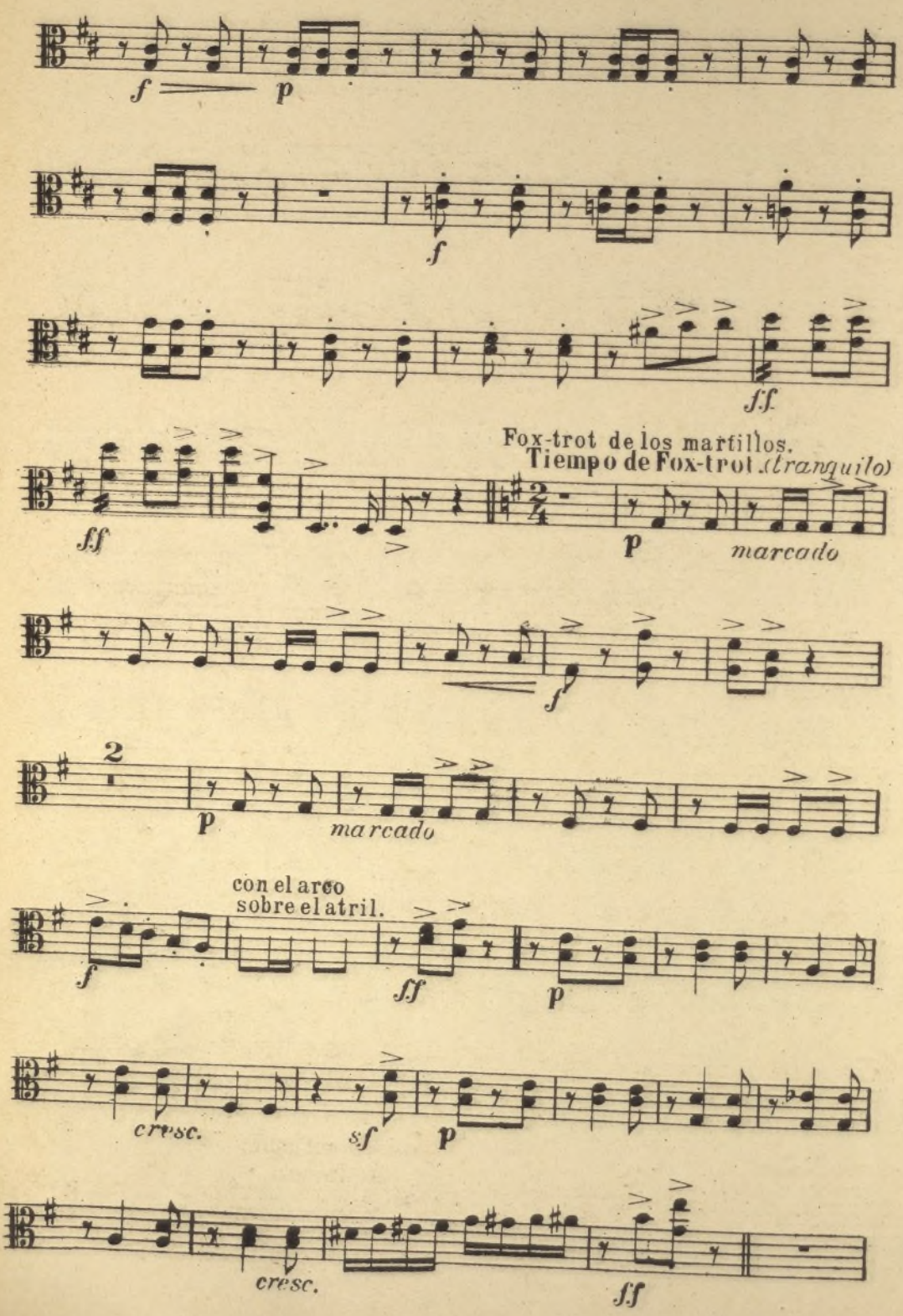

Ayuntamiento de Madrid

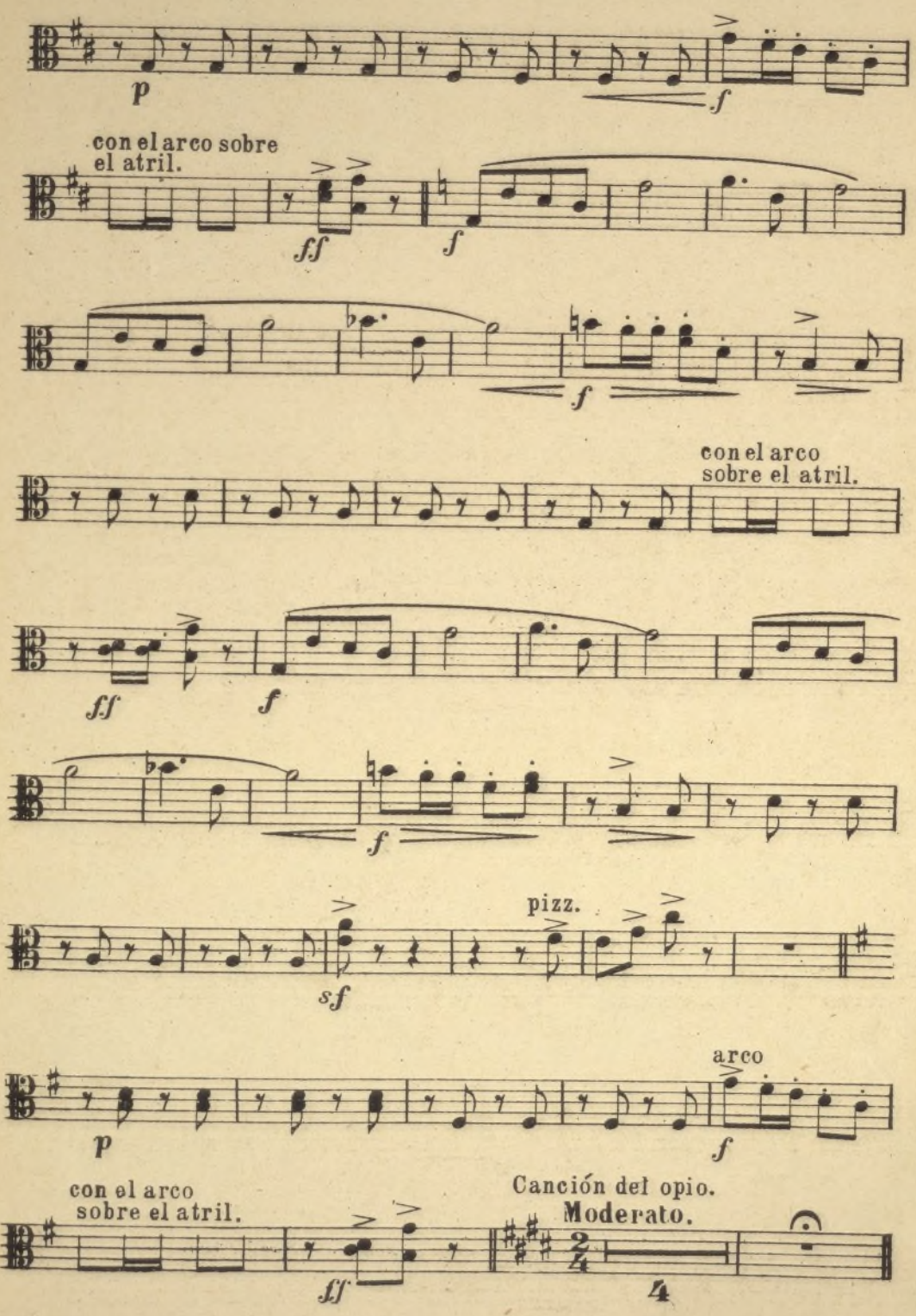

Ayuntamiento de Madrid

Viola

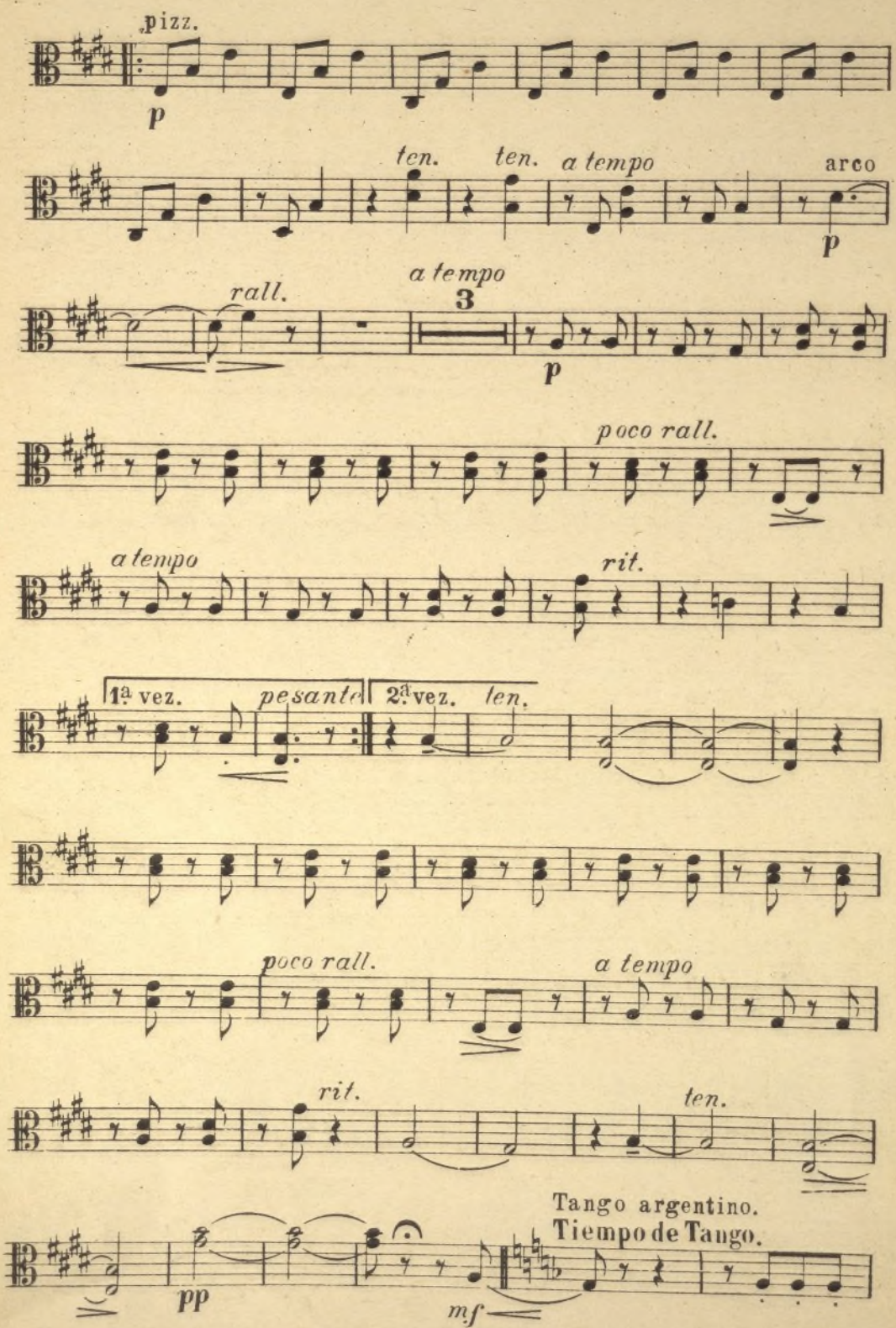

Ayuntamiento de Madrid

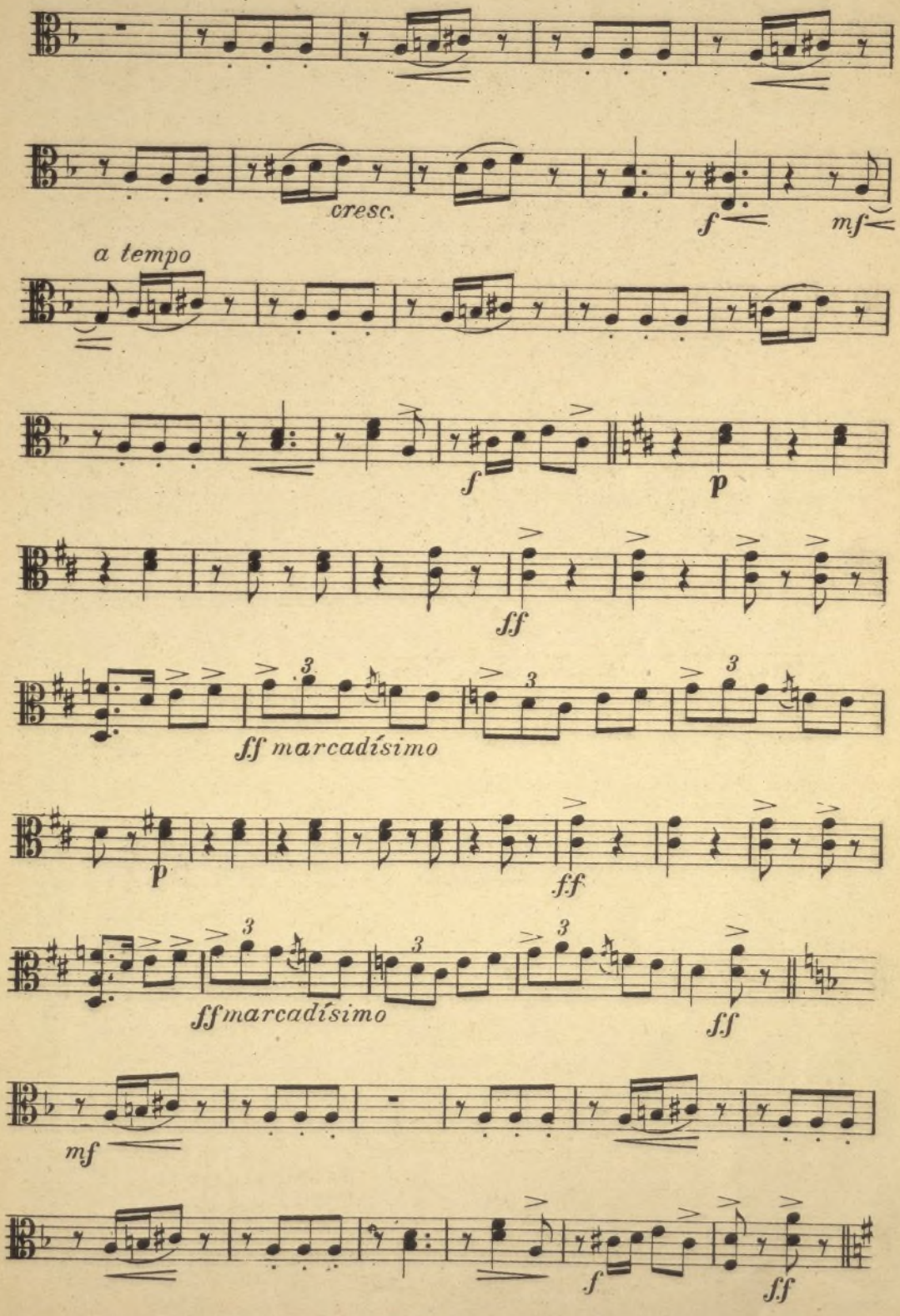

Ayuntamiento de Madrid

Viola

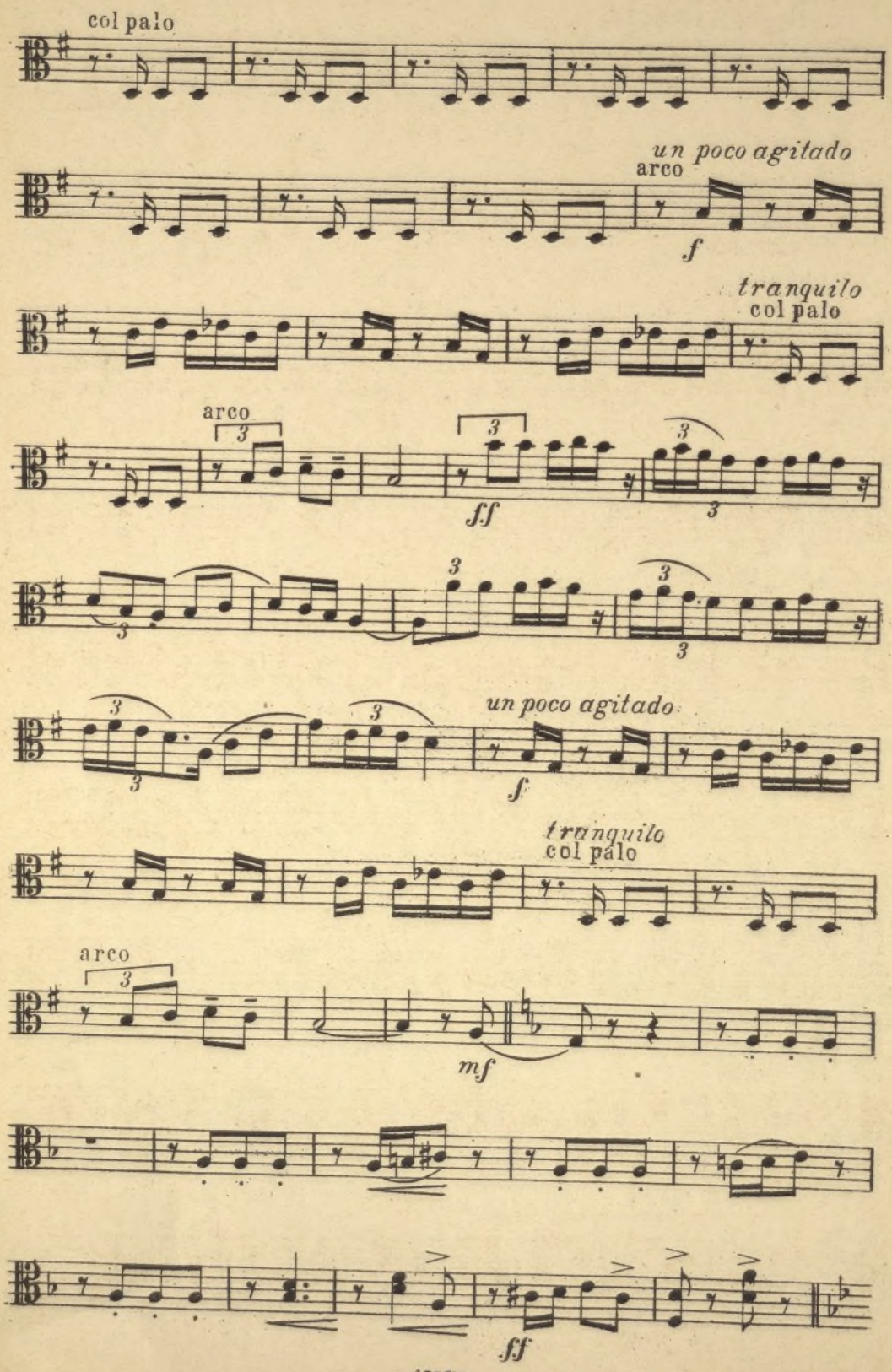

Ayuntamiento de Madrid

Las Españolas.

Allegro moderato.

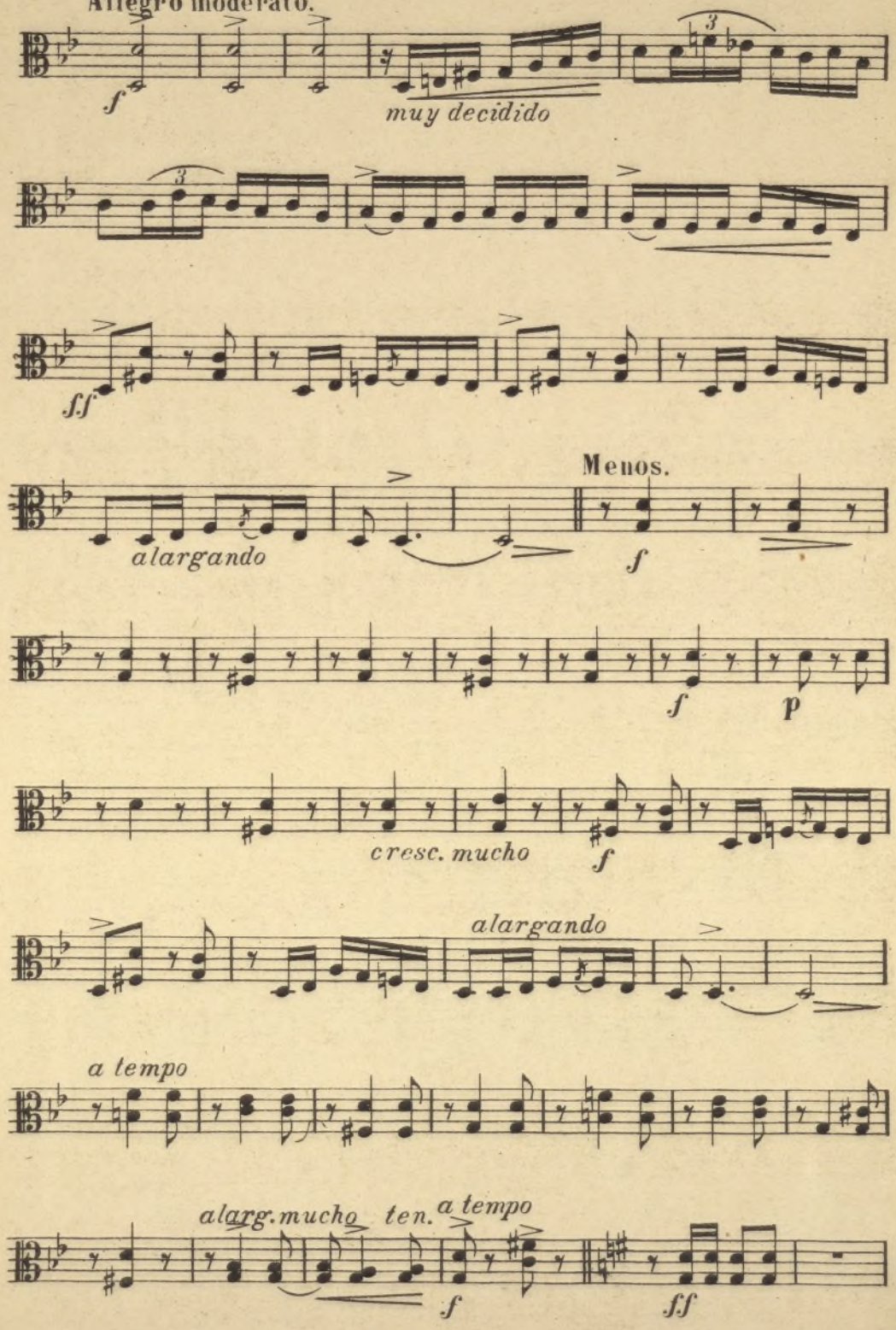

Ayuntamiento de Madrid

Viola

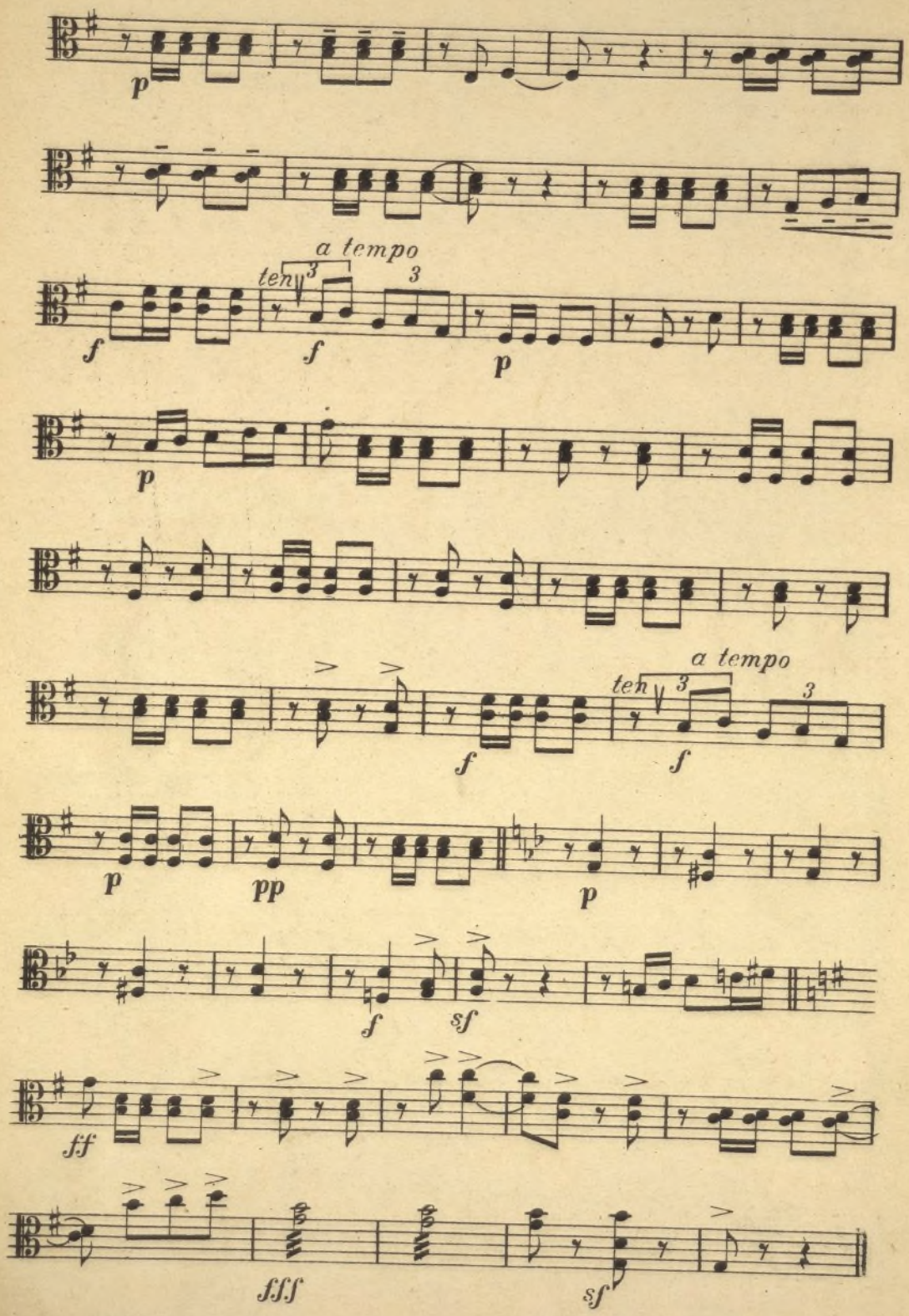

Ayuntamiento de Madrid

M P
157
8

El Príncipe Carnaval

Selección

para sexteto por J CABAS

Violín Iº

J. SERRANO

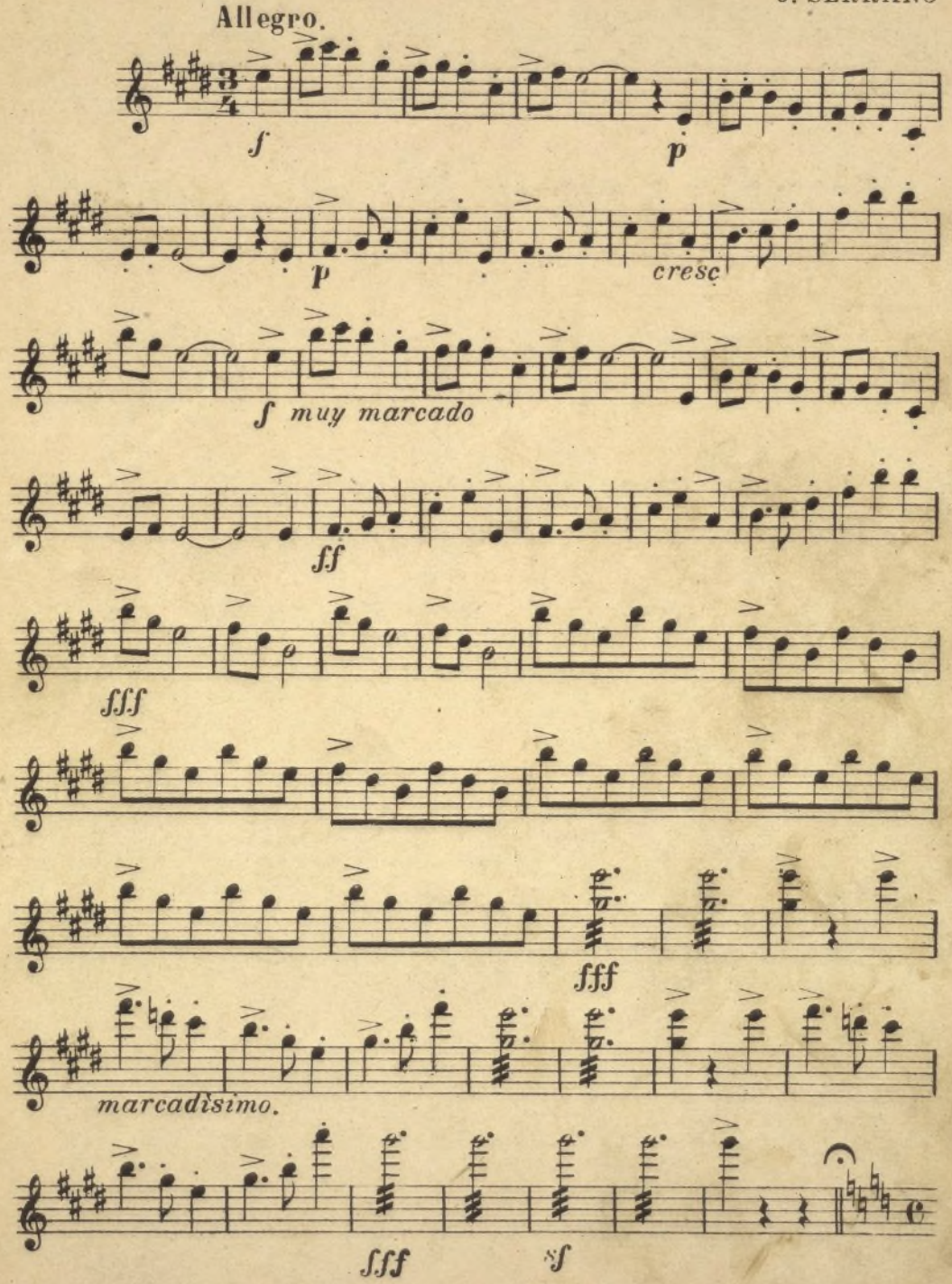

UNIÓN MUSICAL ESPAÑOLA-EDITORES 15797

Ayuntamiento de Madrid

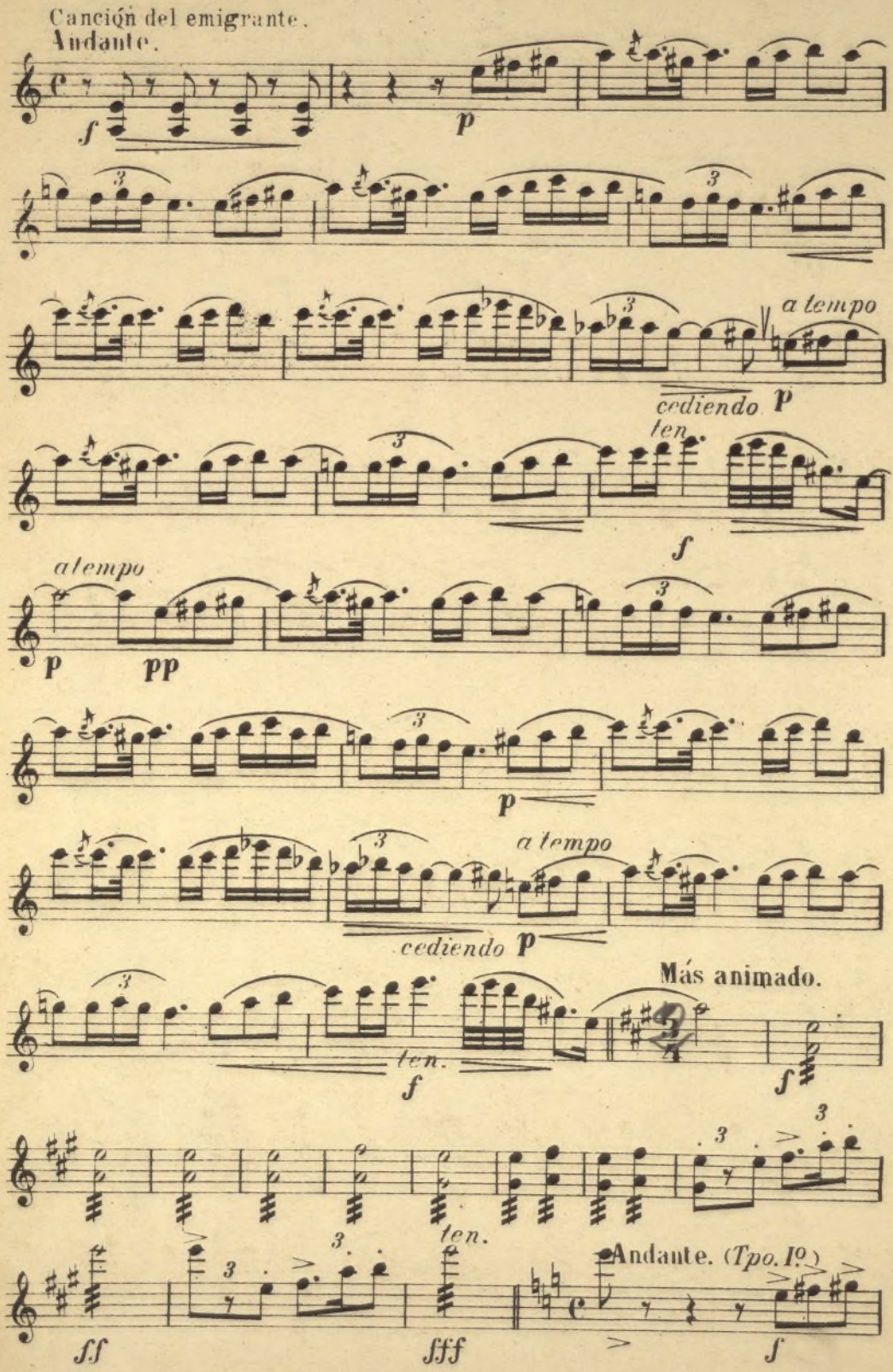

Ayuntamiento de Madrid

MP
157
8

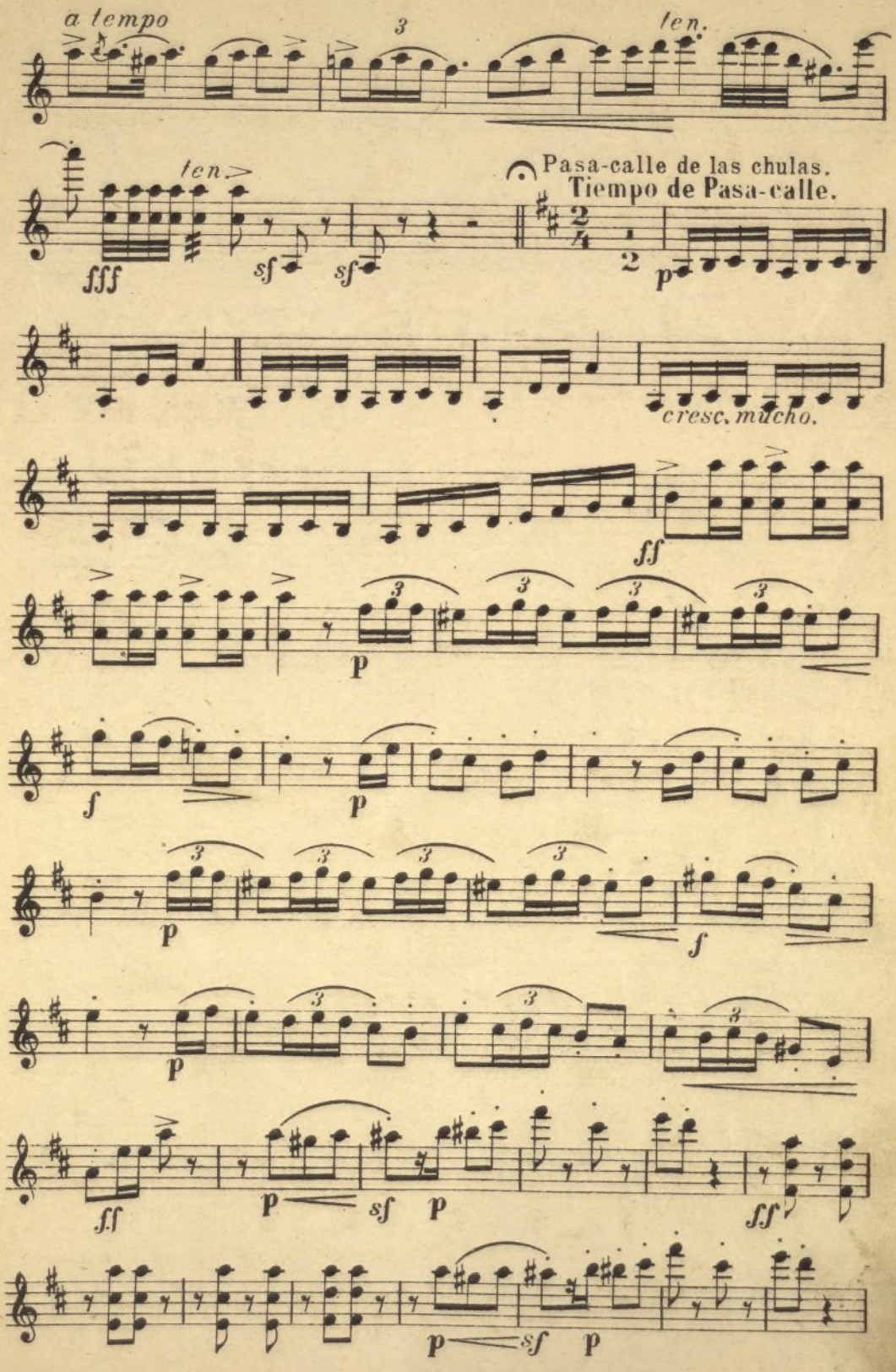

Ayuntamiento de Madrid

Violín 1º

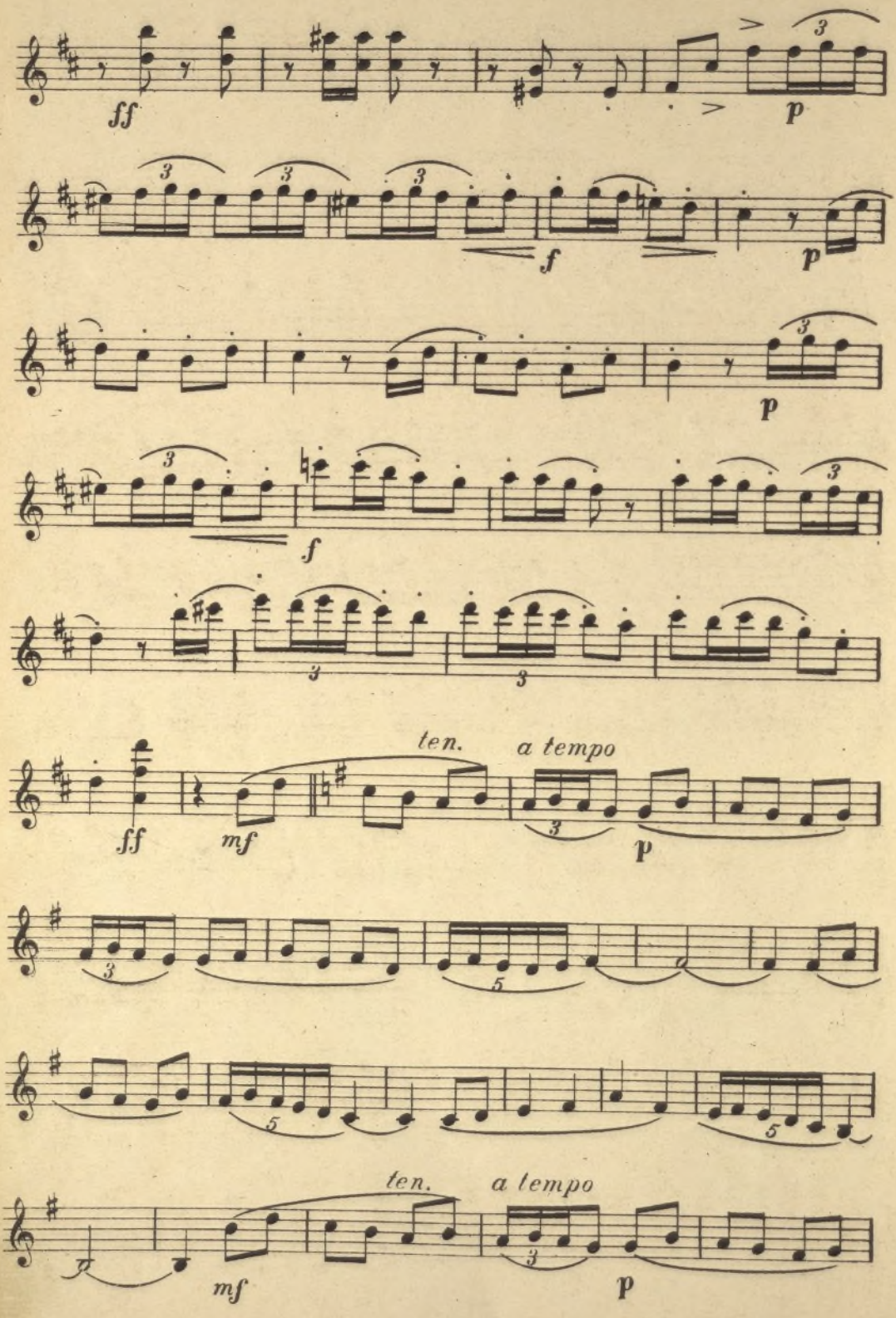

Ayuntamiento de Madrid

MP
157
8

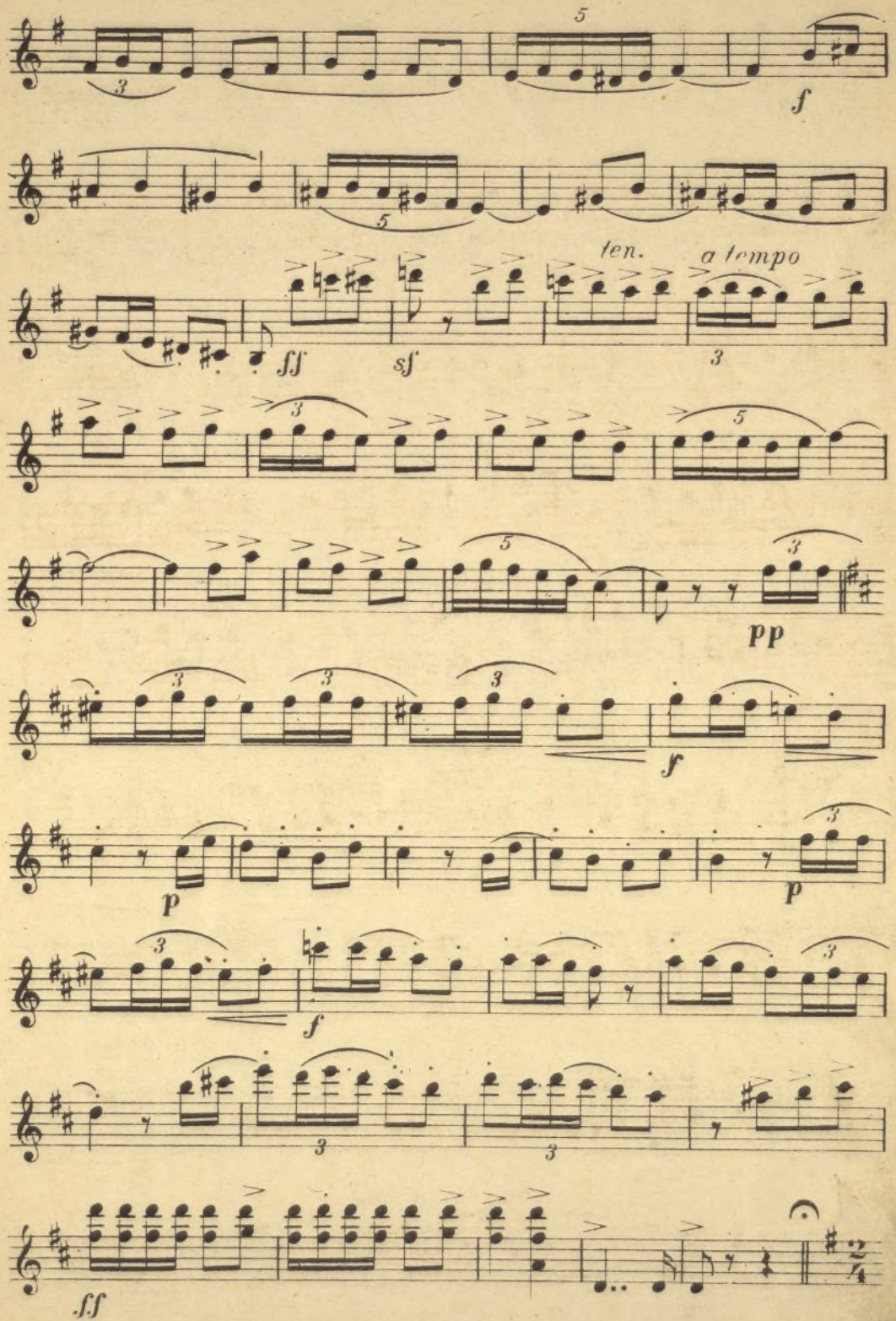

Ayuntamiento de Madrid

Violín 1º

Fox-trot de los martillos.

Tiempo de Fox-trot. *(Tranquilo)*

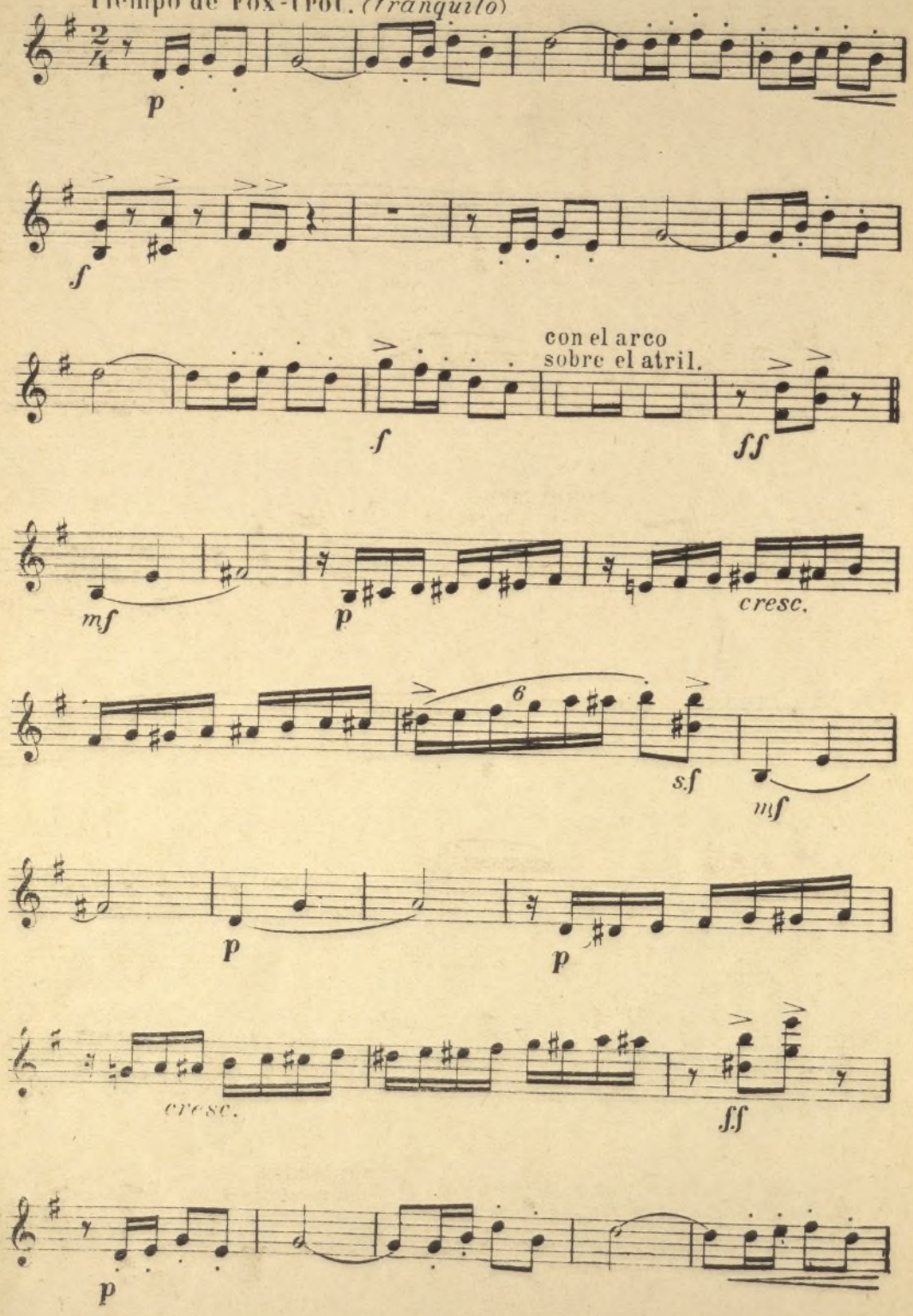

Ayuntamiento de Madrid

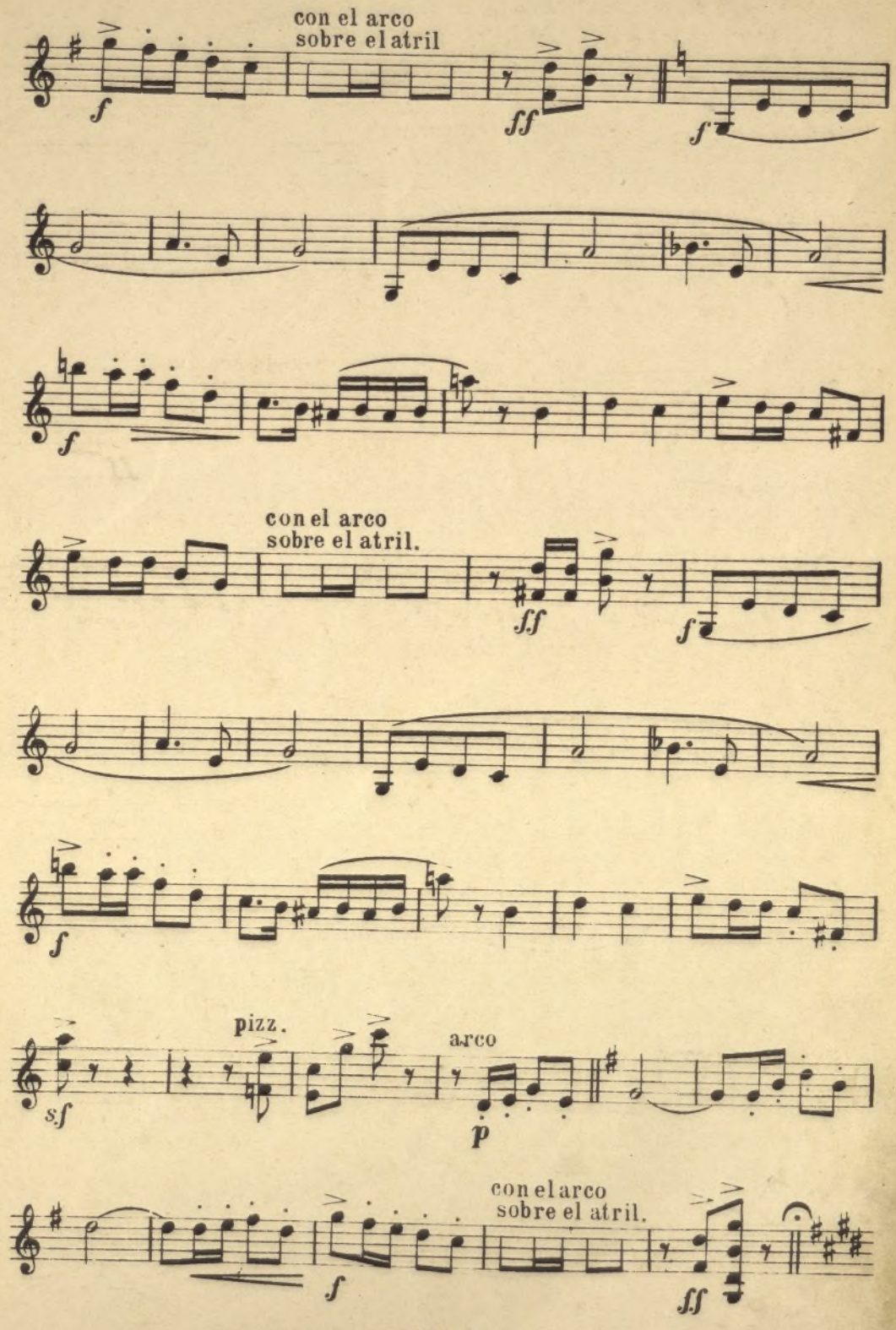

Ayuntamiento de Madrid

Violín 1º

Canción del opio.

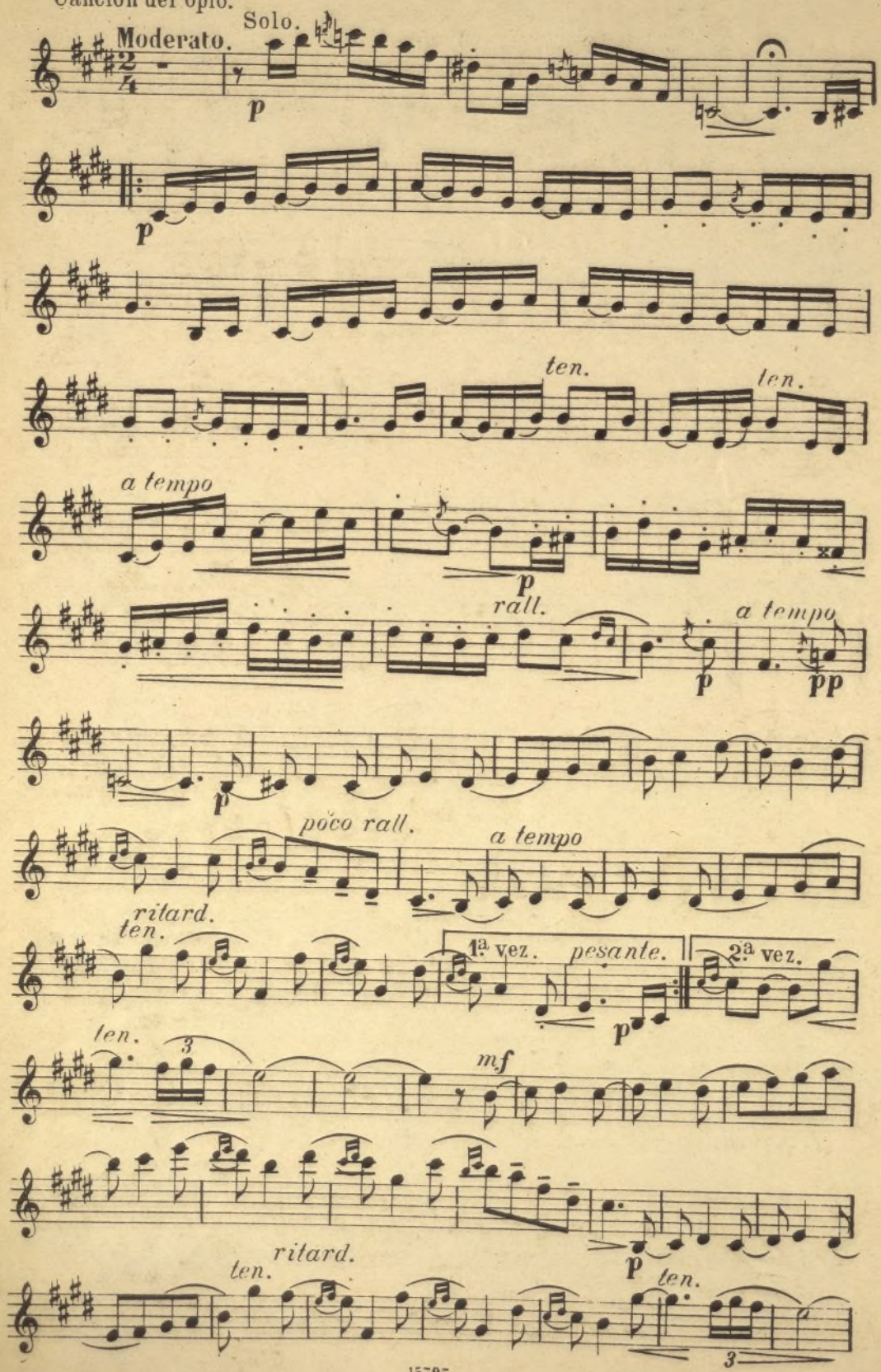

Ayuntamiento de Madrid

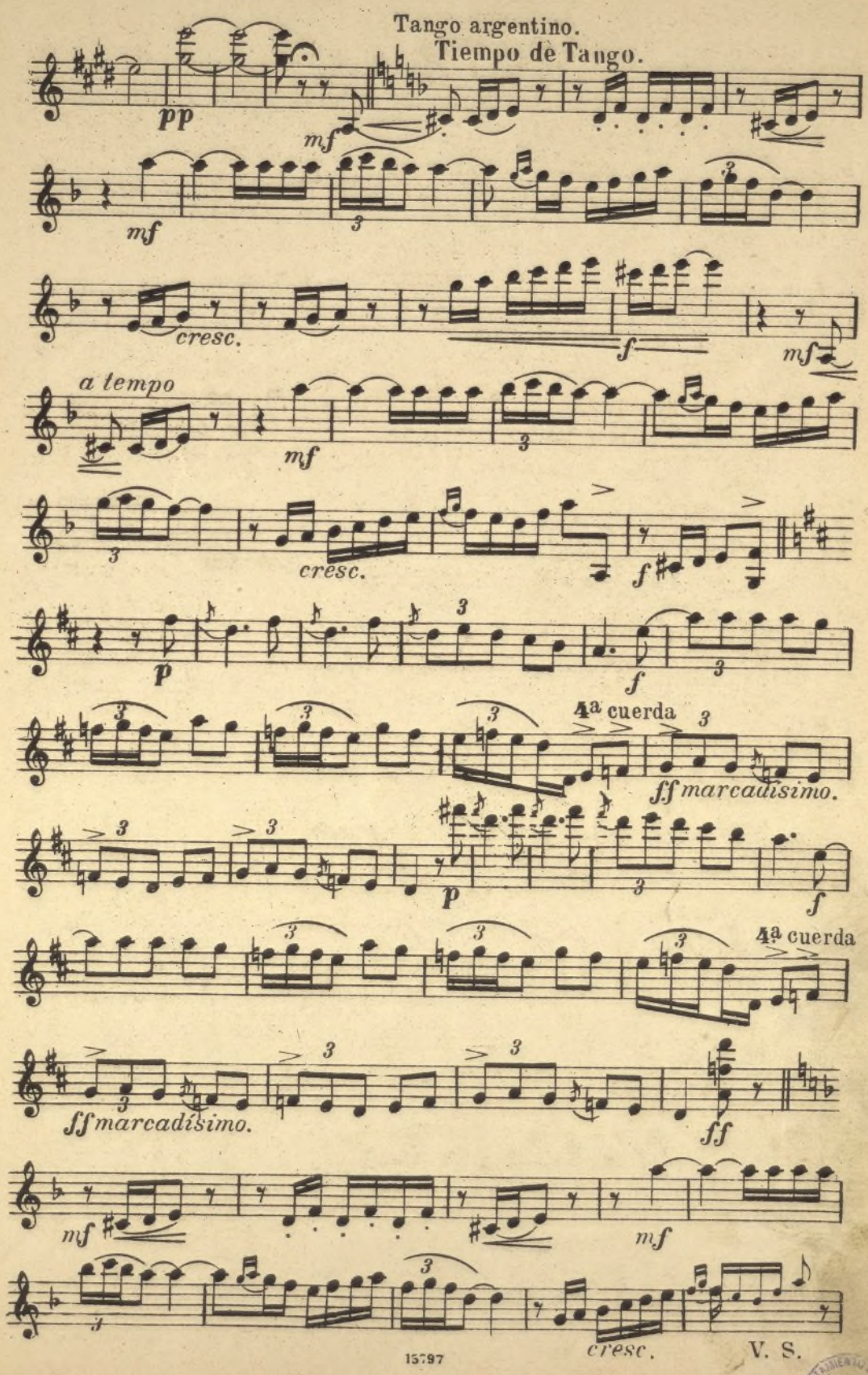

Ayuntamiento de Madrid

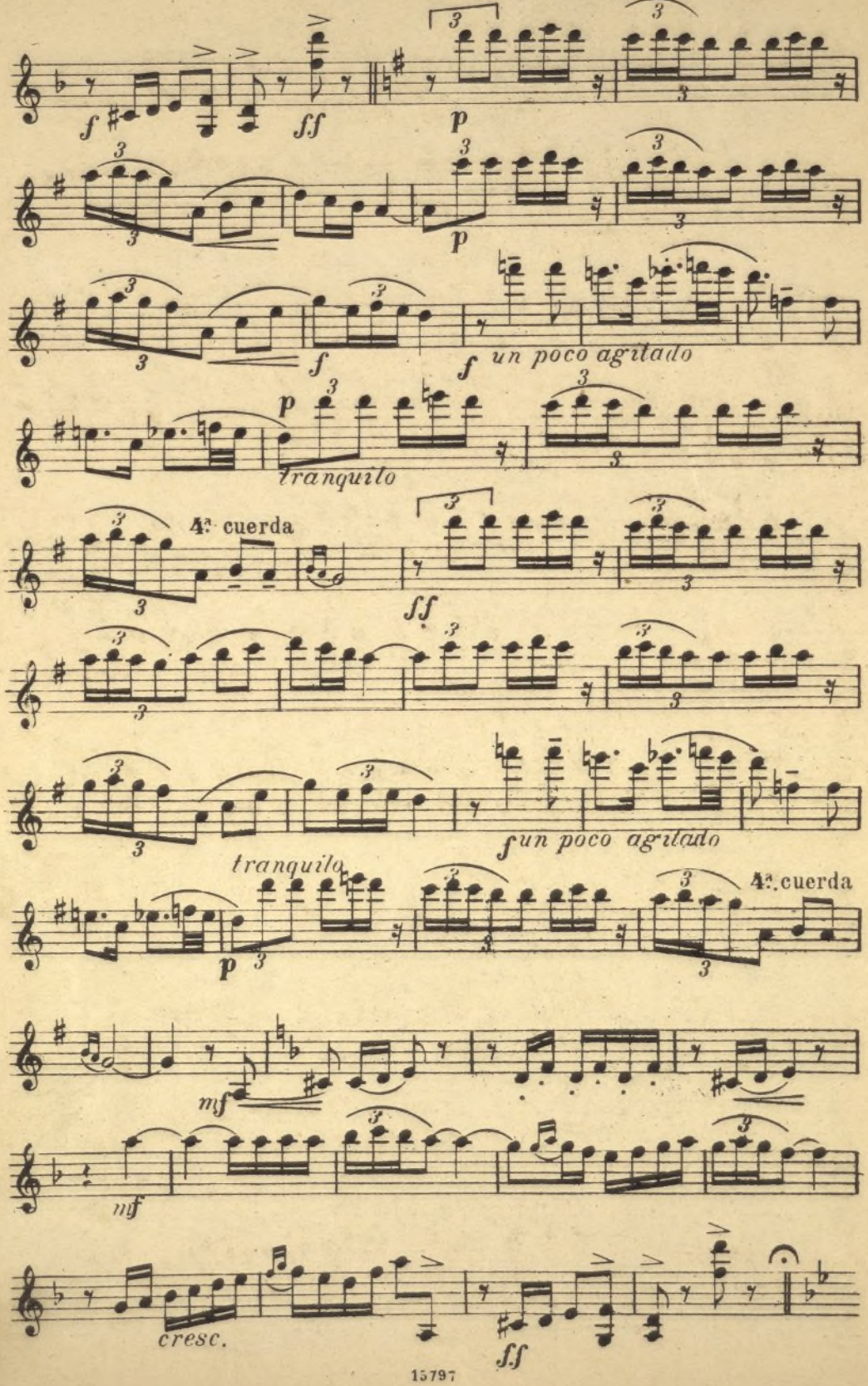

Ayuntamiento de Madrid

Las Españolas.
Allegro moderato.

Violín Iº

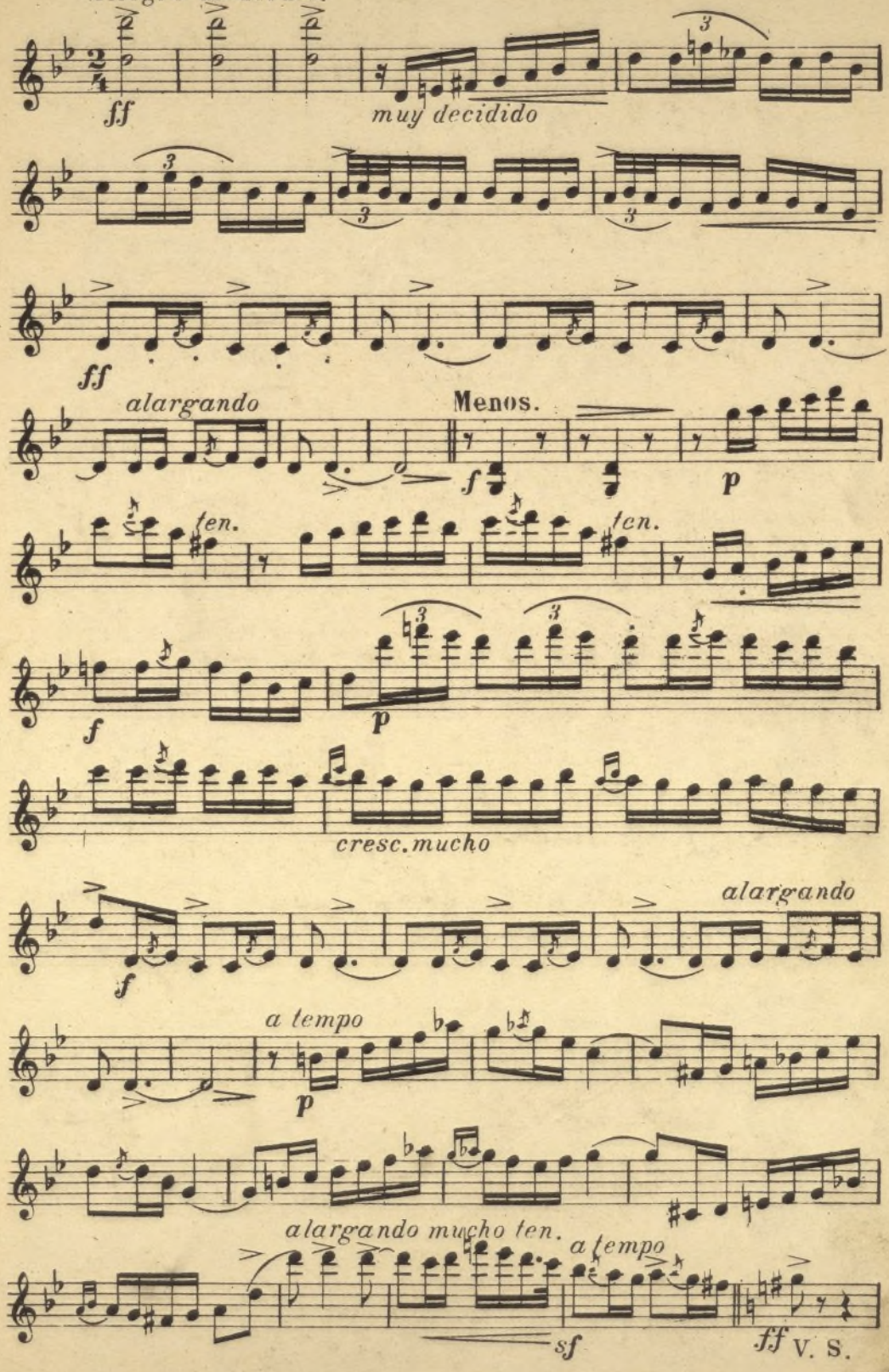

Ayuntamiento de Madrid

Violín 1º

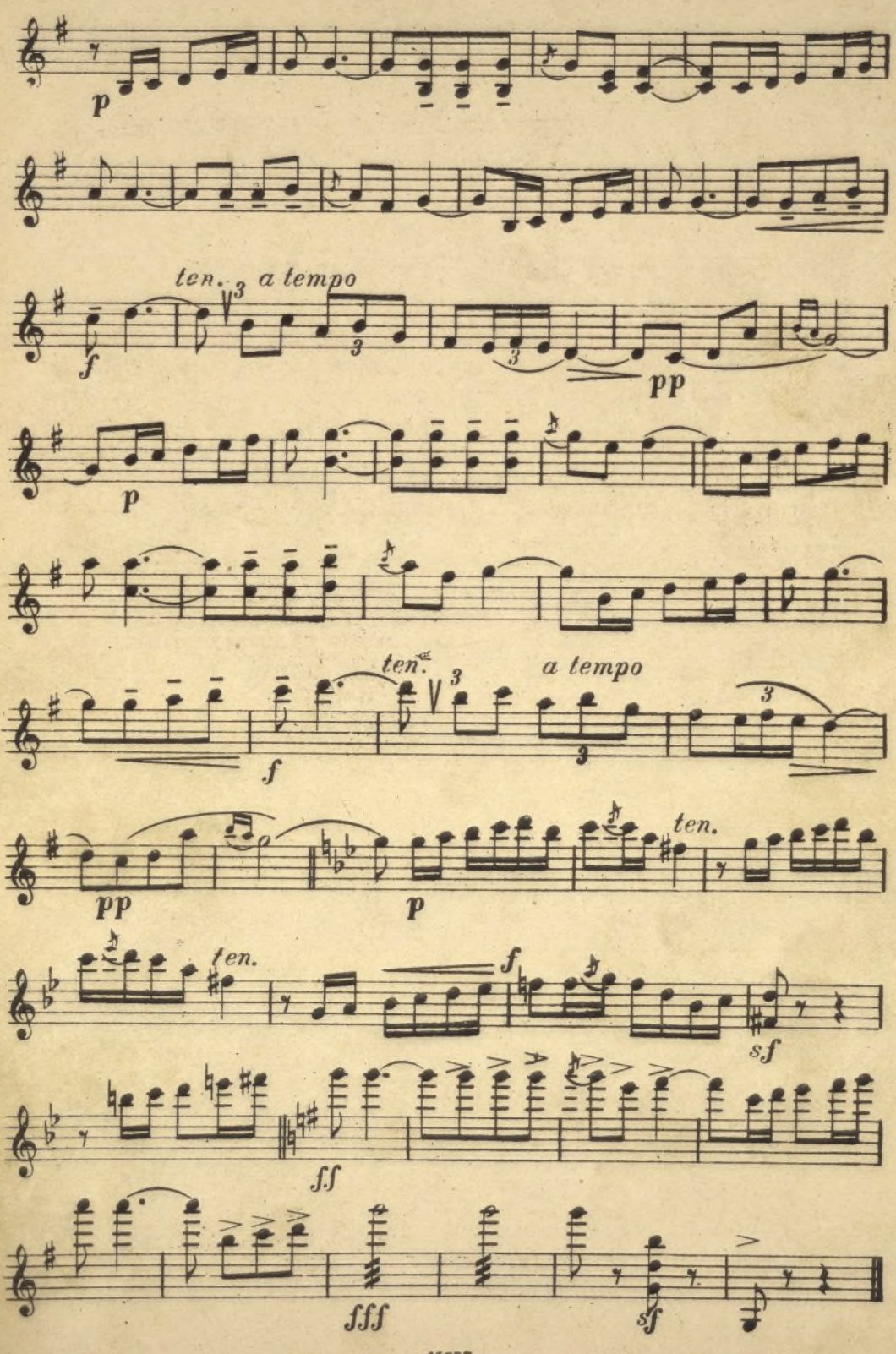

Ayuntamiento de Madrid

MP
157
8

CANDIDO RUIZ · ARCHIVO · MADRID

El Principe Carnaval

Selecciòn

para sexteto por J CABAS

Violoncello.

J. SERRANO.

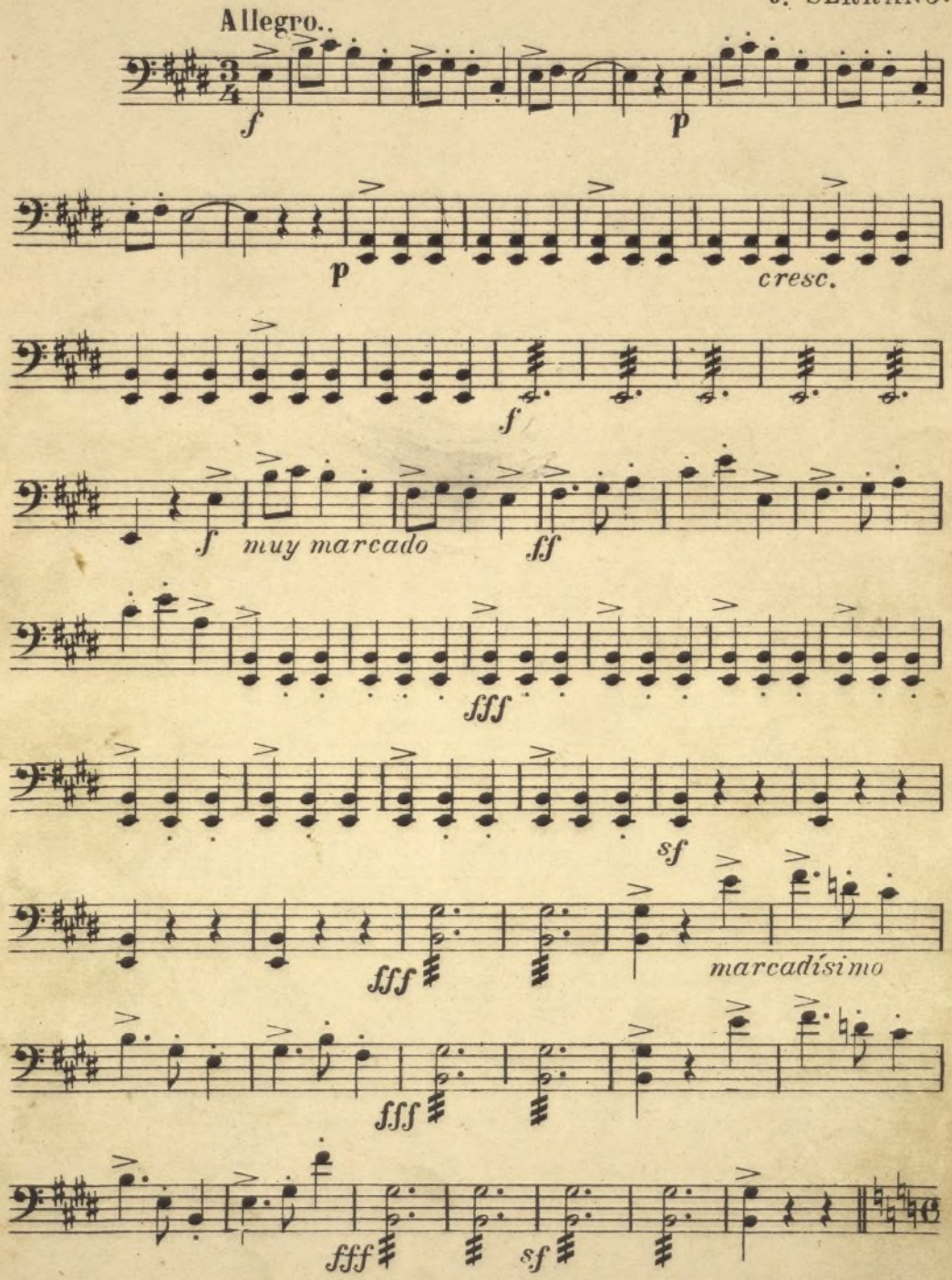

UNIÓN MUSICAL ESPAÑOL-EDITORES 15797

Ayuntamiento de Madrid

Canción del emigrante.

Andante.

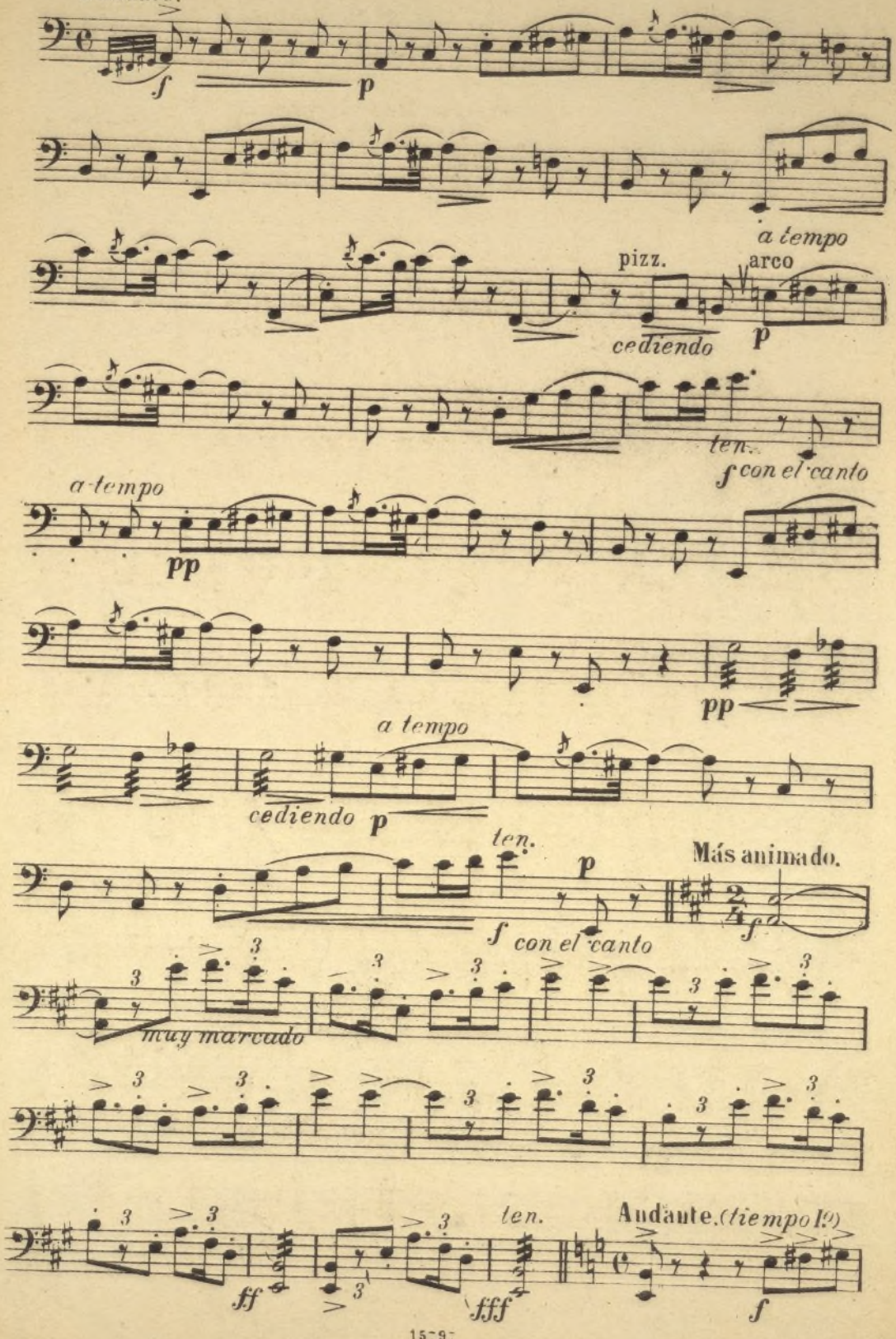

Ayuntamiento de Madrid

MP
157
8

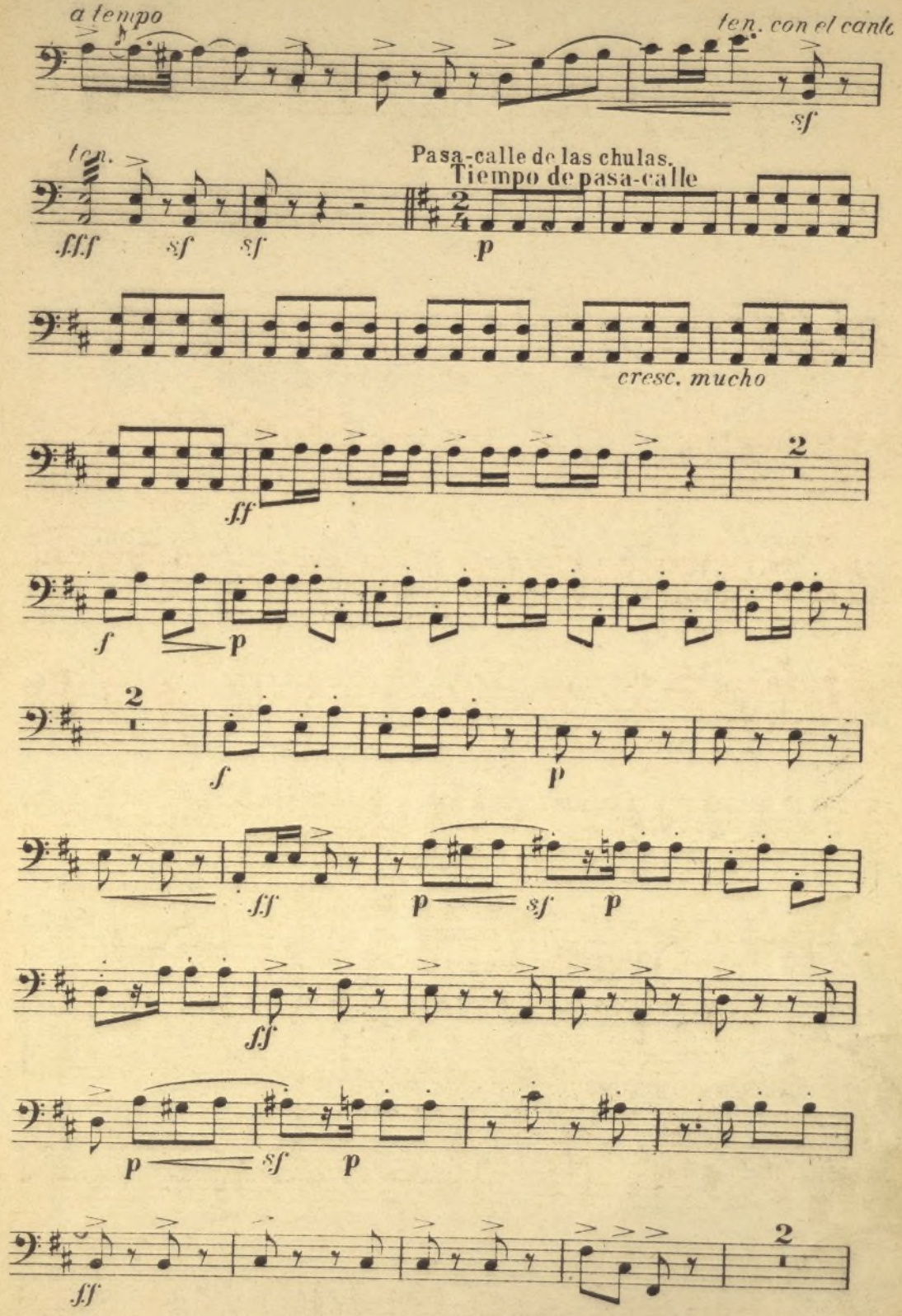

Ayuntamiento de Madrid

Violoncello

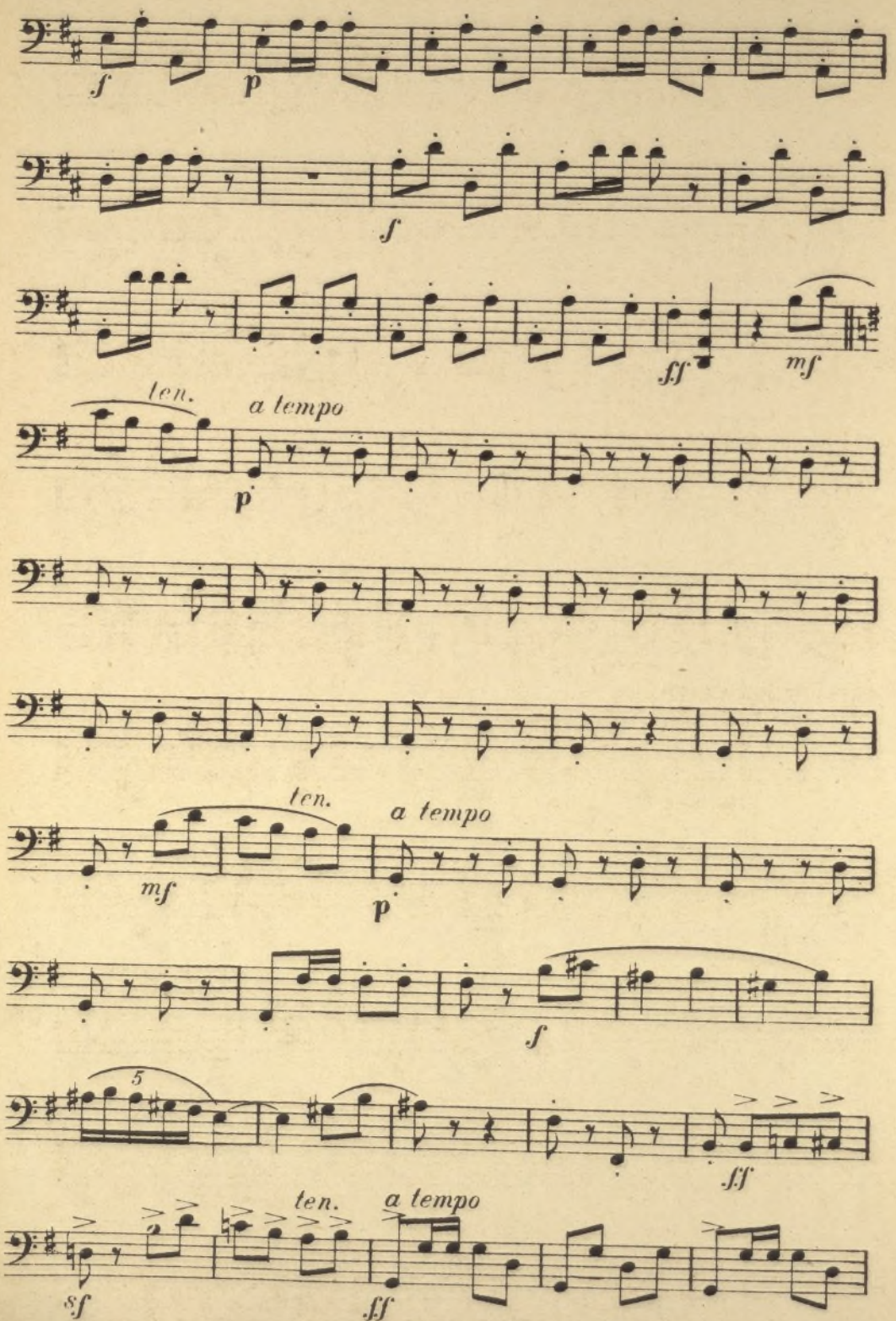

Ayuntamiento de Madrid

MP
157
8

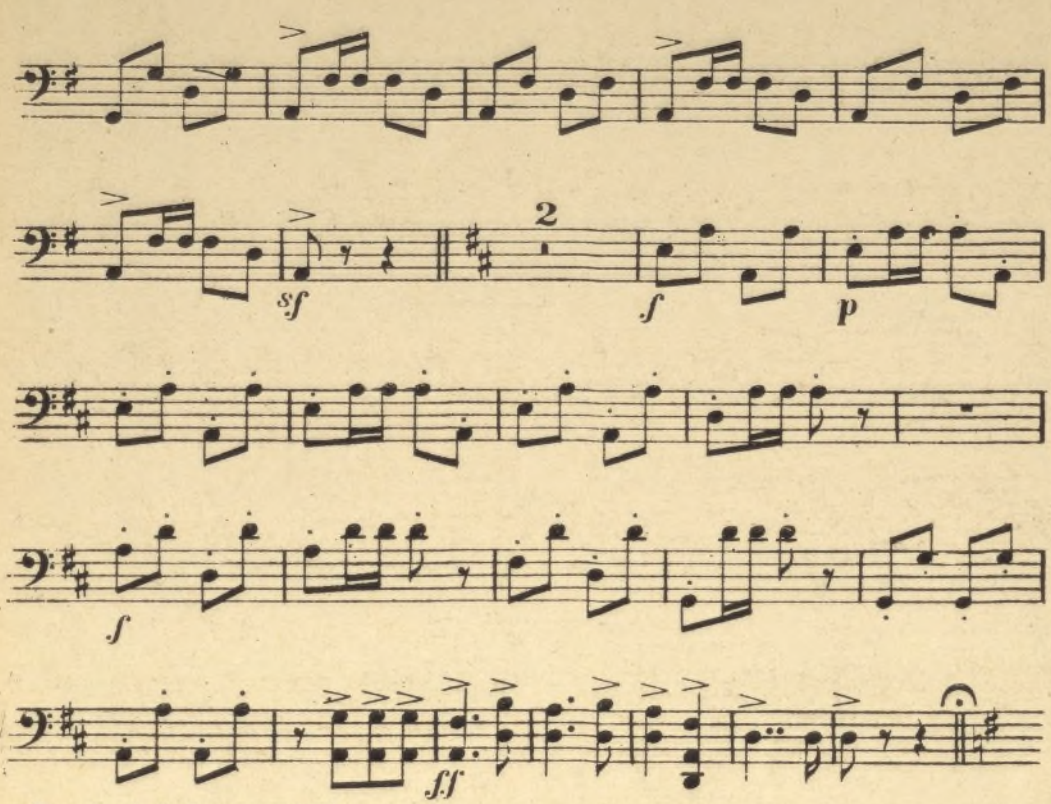

Fox-trot de los martillos

Tiempo de fox-trot *(tranquilo)*

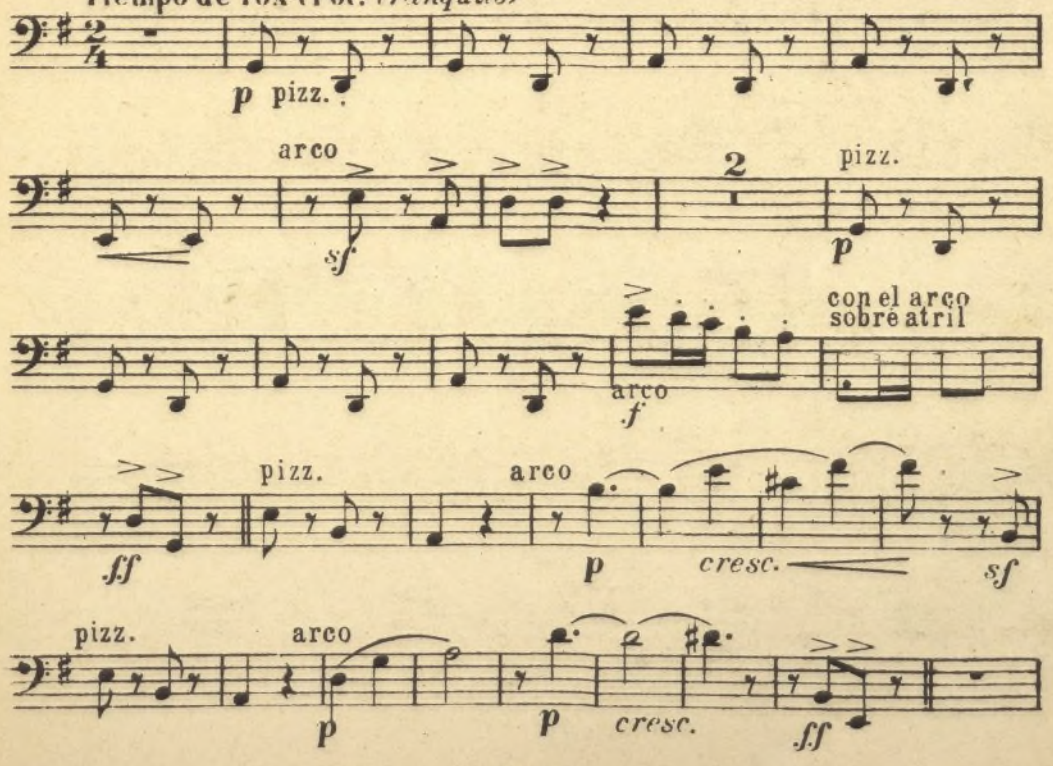

Ayuntamiento de Madrid

Violoncello

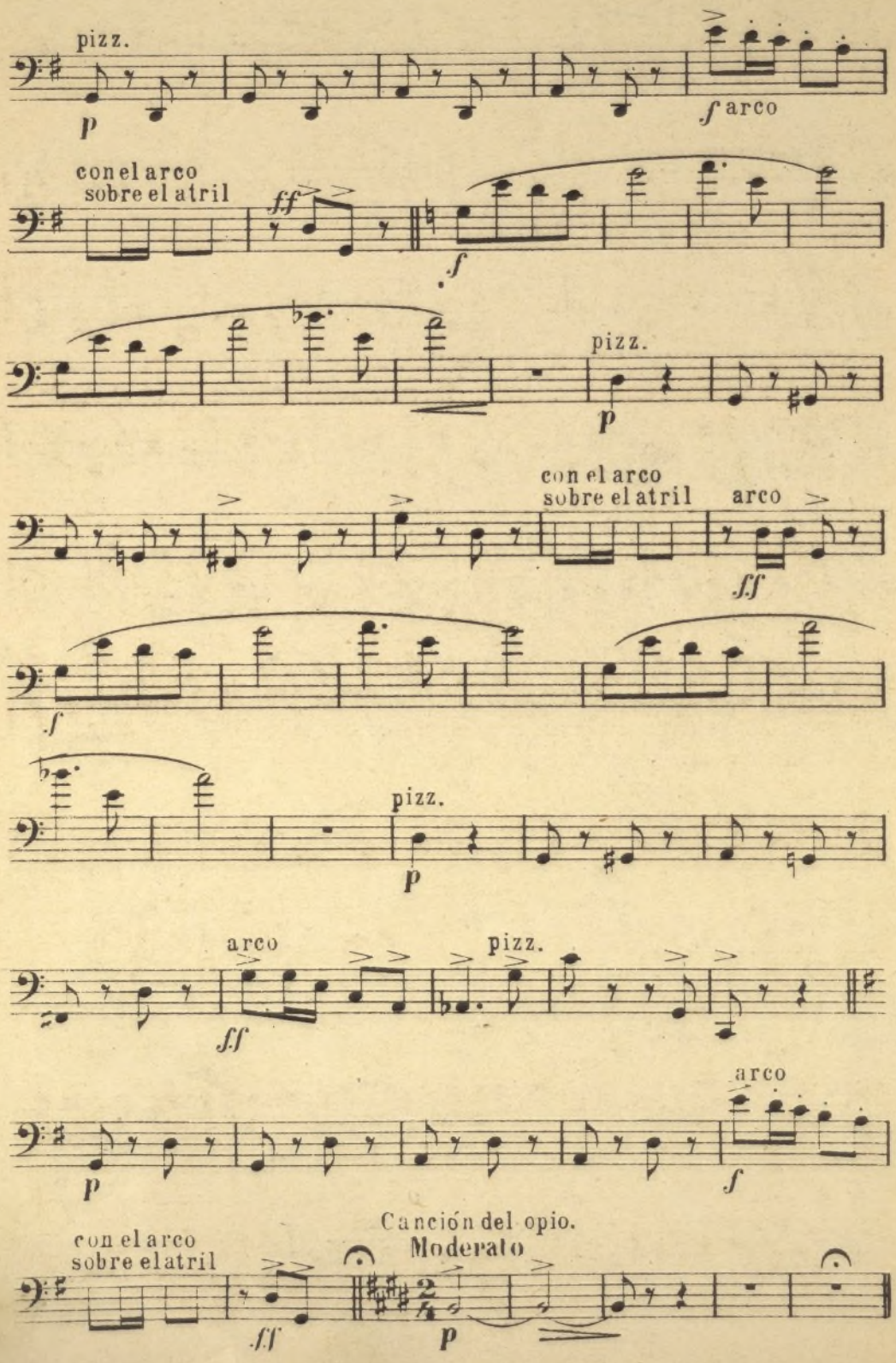

Ayuntamiento de Madrid

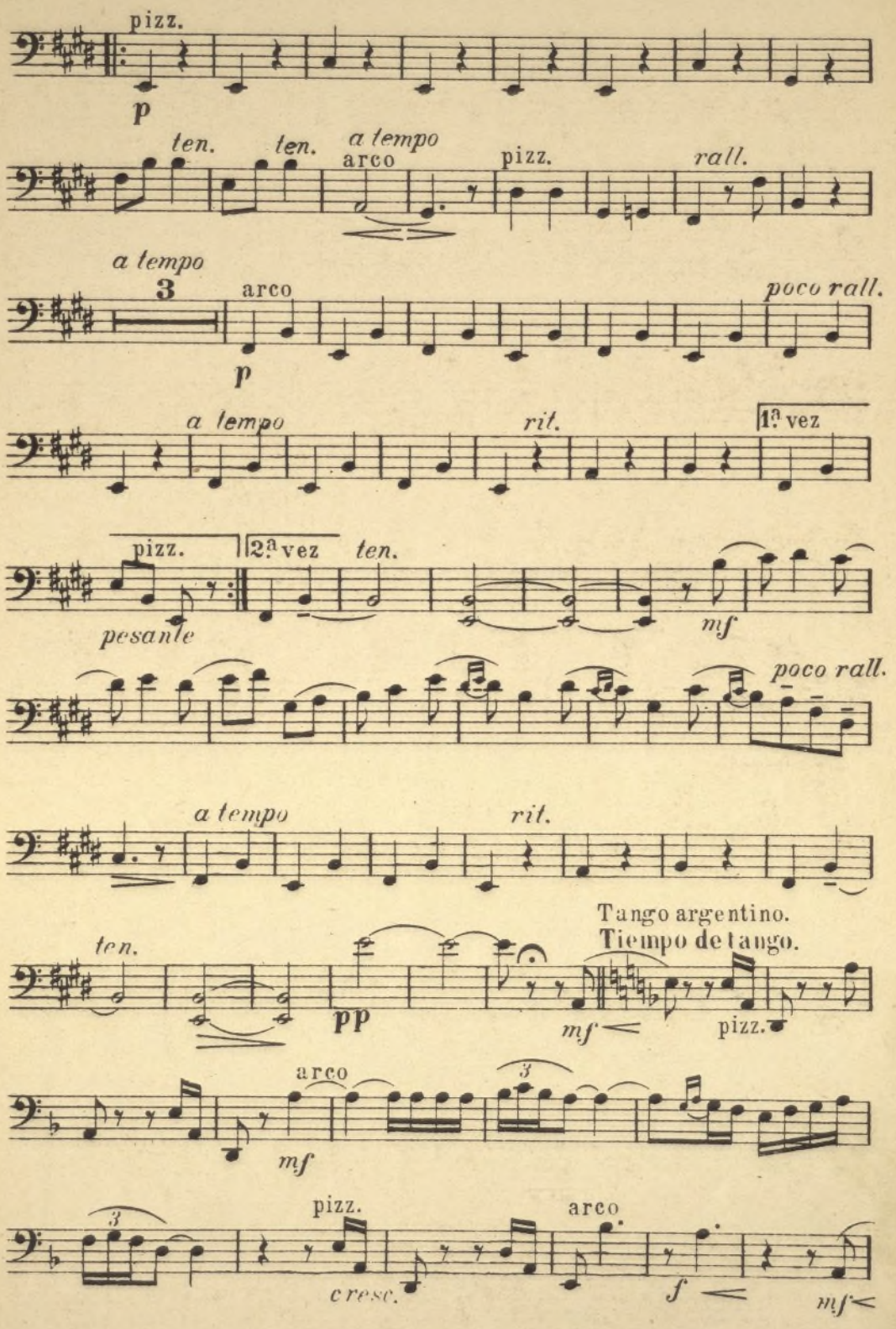

Ayuntamiento de Madrid

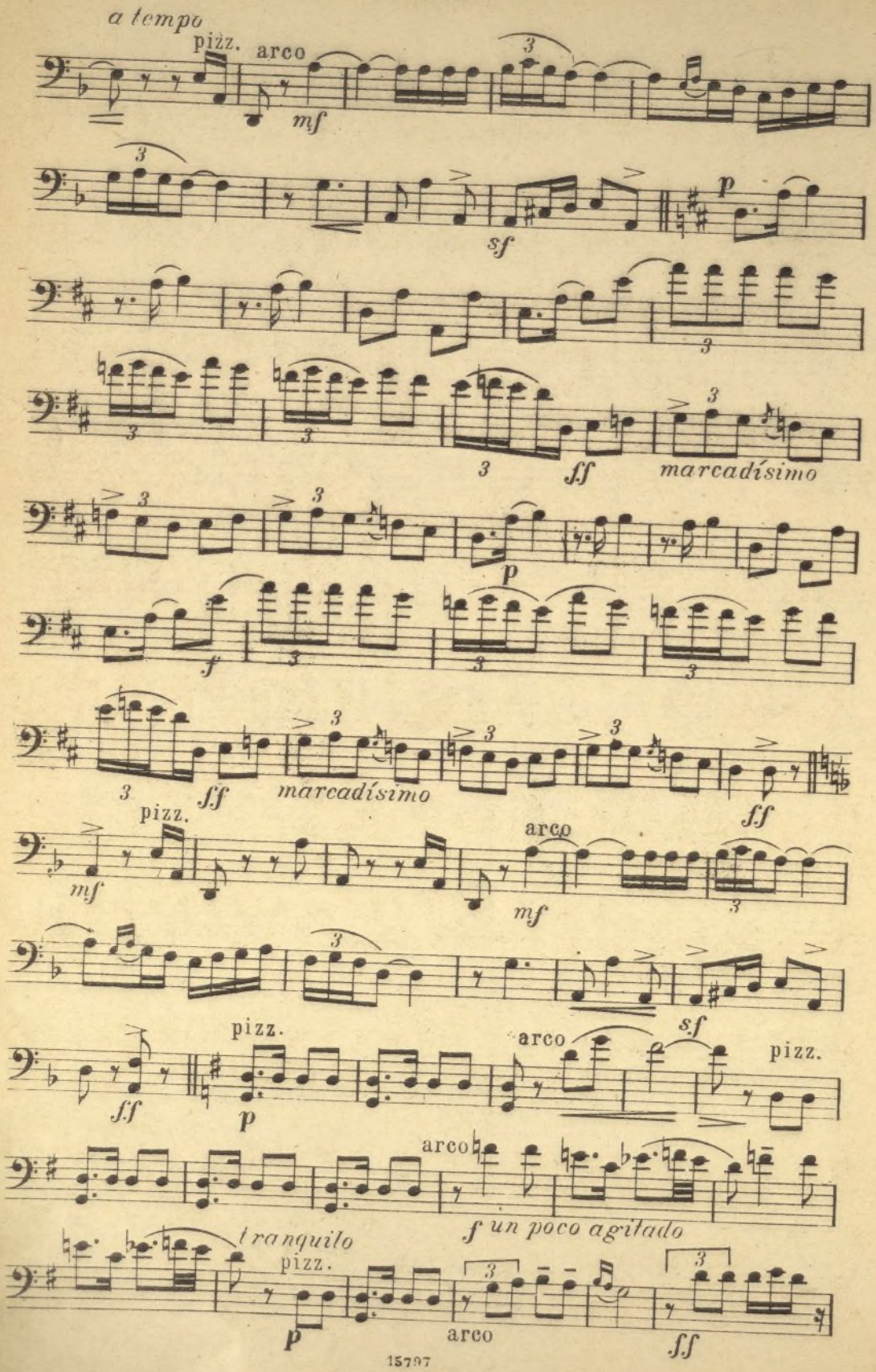

Ayuntamiento de Madrid

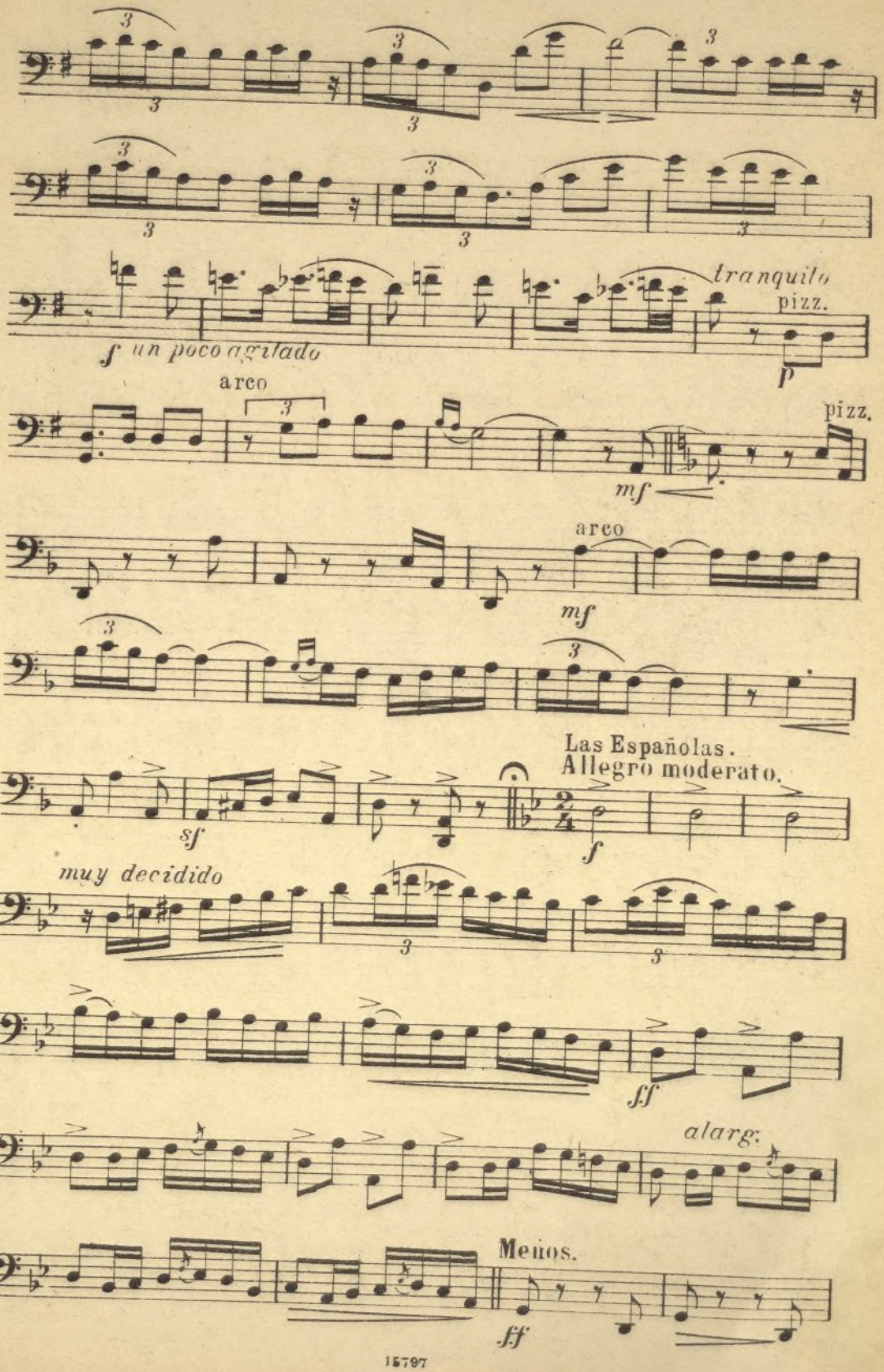

Ayuntamiento de Madrid

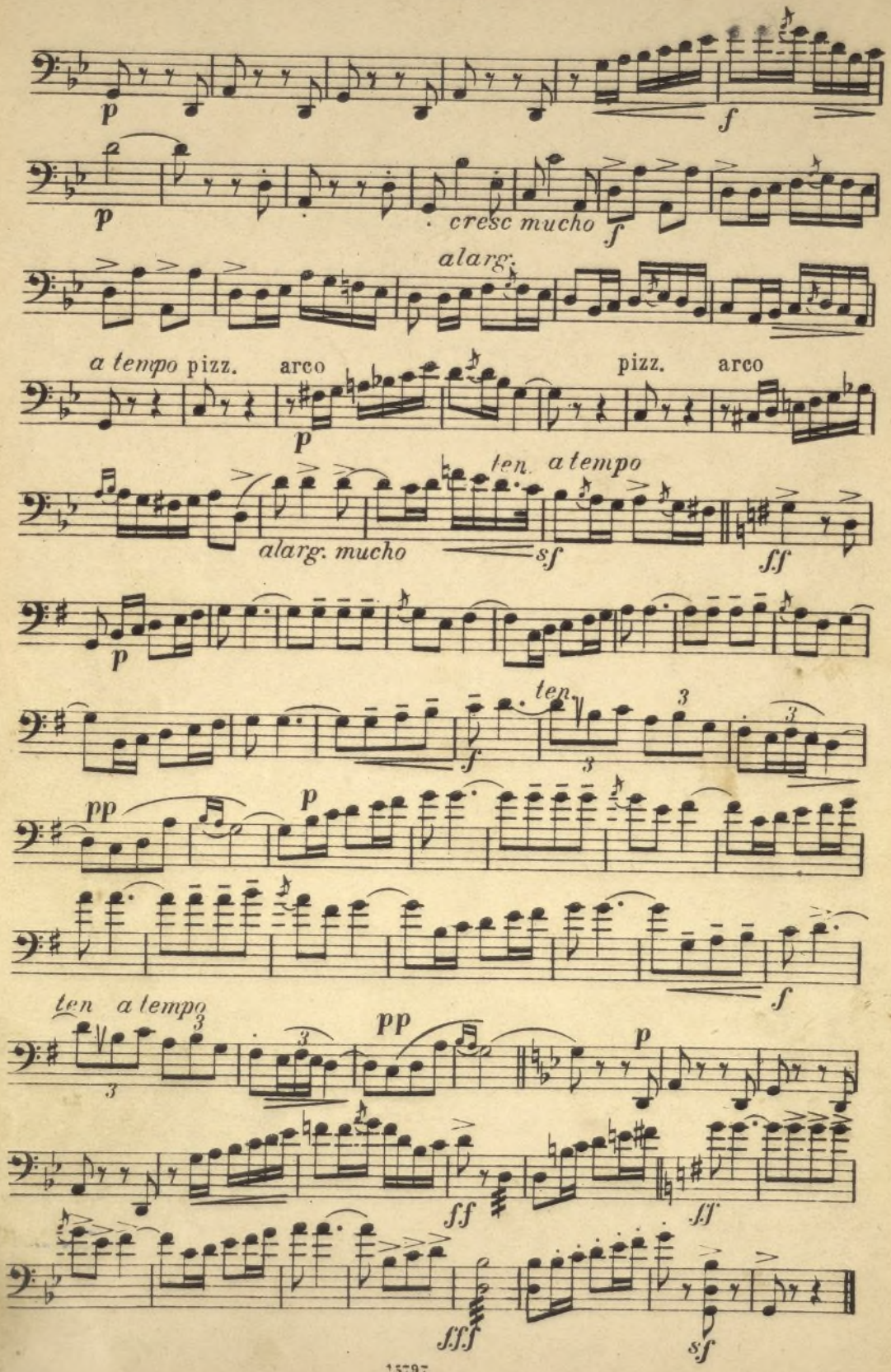

Ayuntamiento de Madrid

MP
157
8

CANDIDO RUIZ
ARCHIVO
MADRID

El Príncipe Carnaval

Selección

para sexteto por J. CABAS

Violín II

Allegro. J. SERRANO

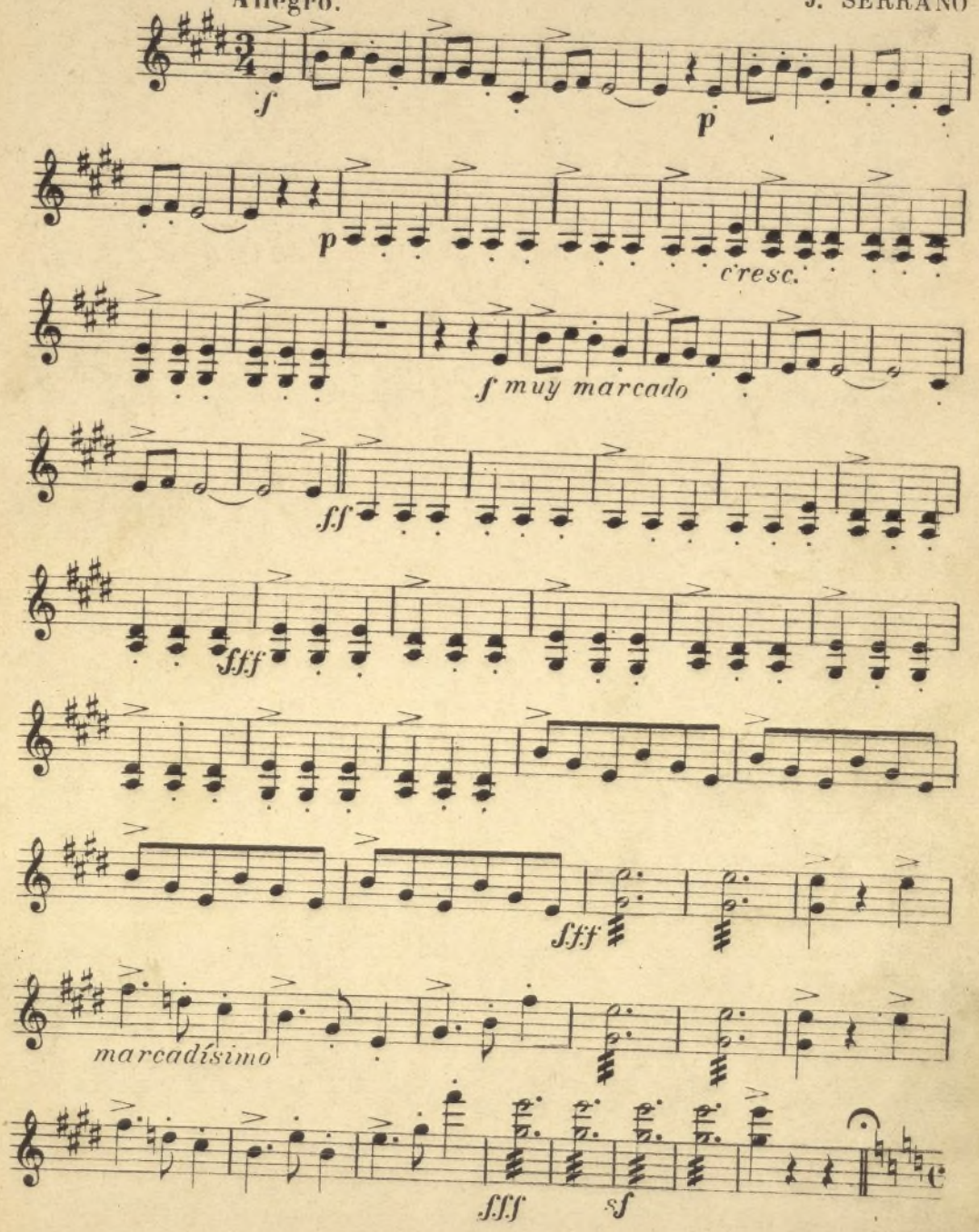

UNIÓN MUSICAL ESPAÑOLA-EDITORES 15797

Ayuntamiento de Madrid

Violín II

Canción del emigrante.

Andante.

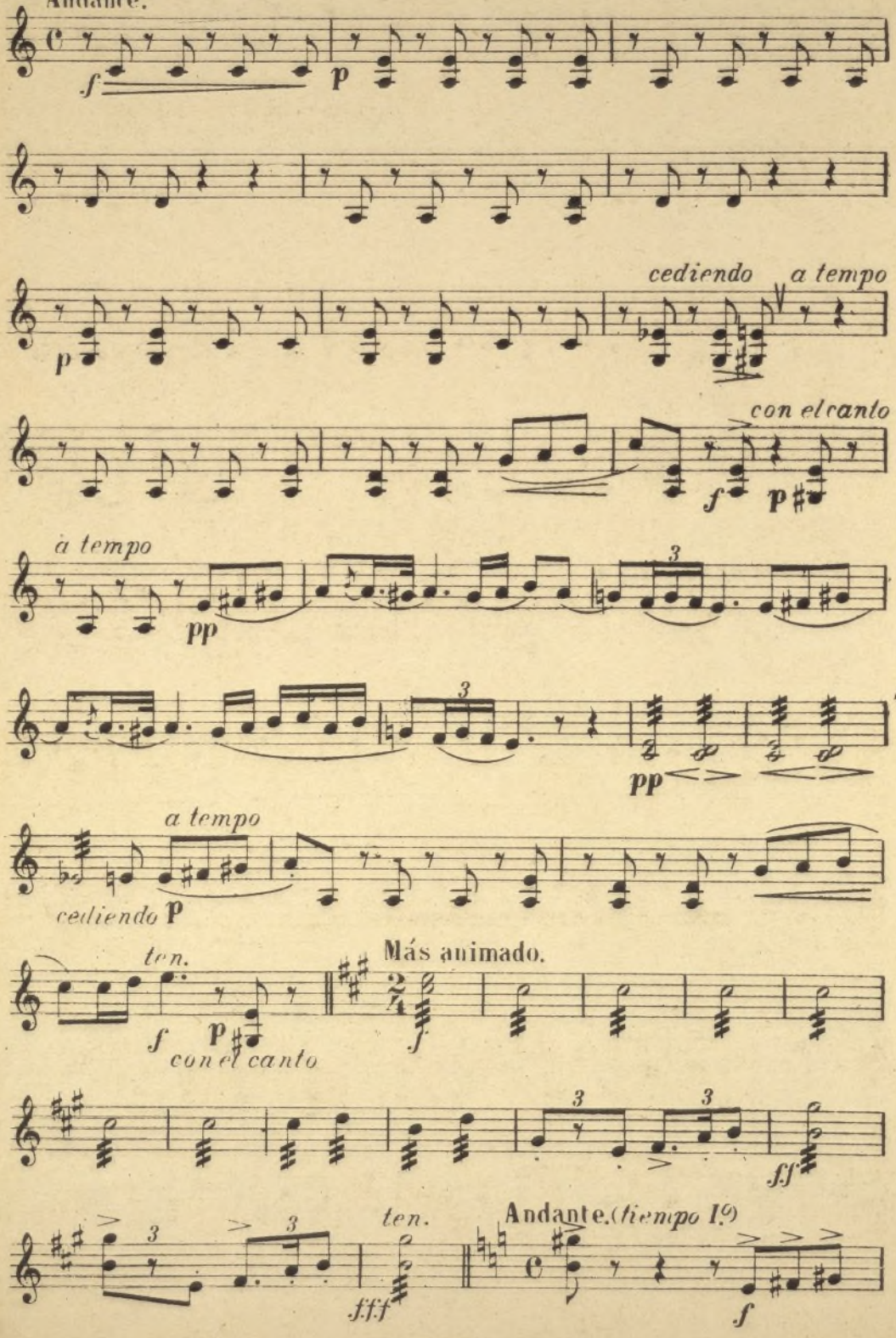

Ayuntamiento de Madrid

MP
157
8

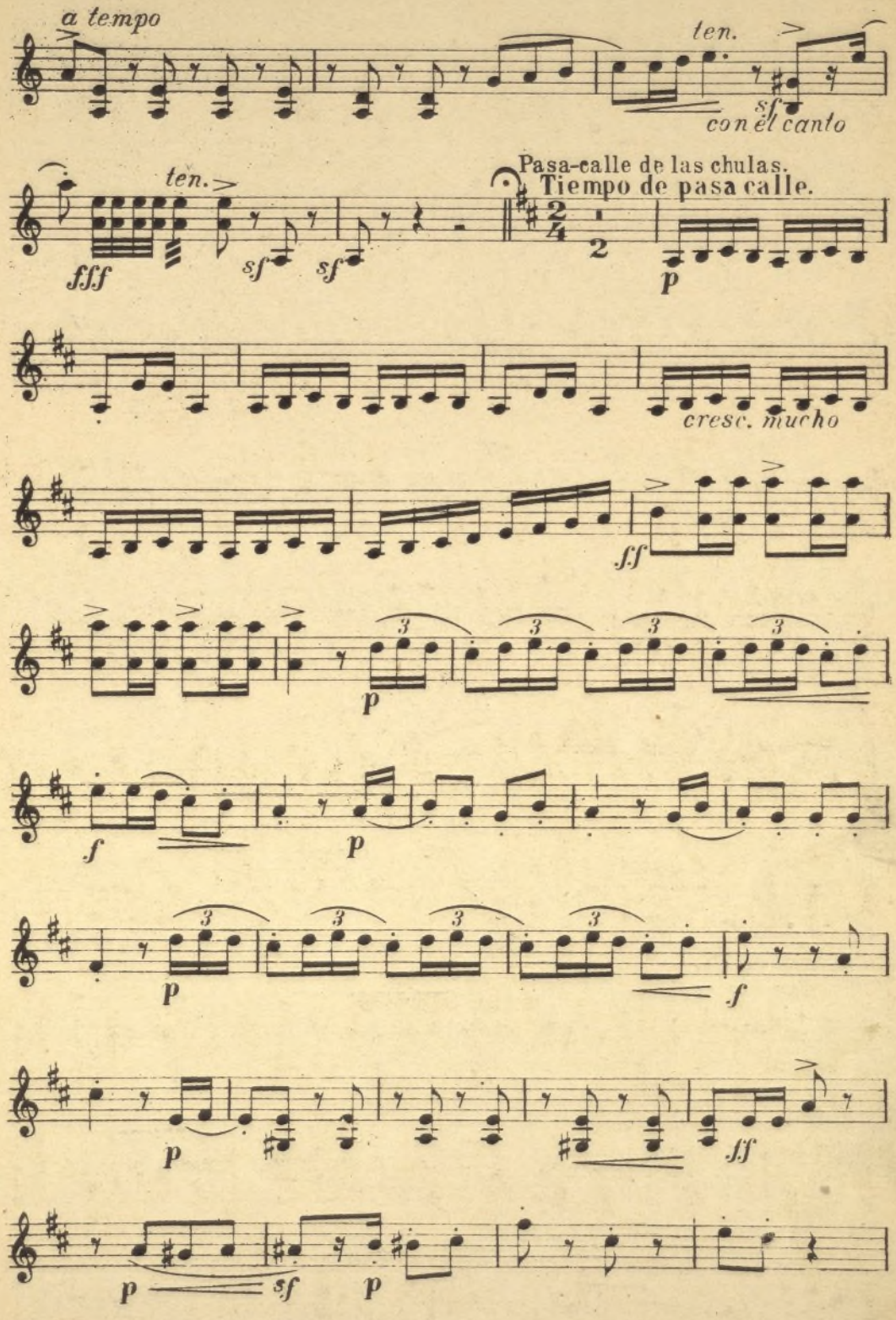

Ayuntamiento de Madrid

Violín II

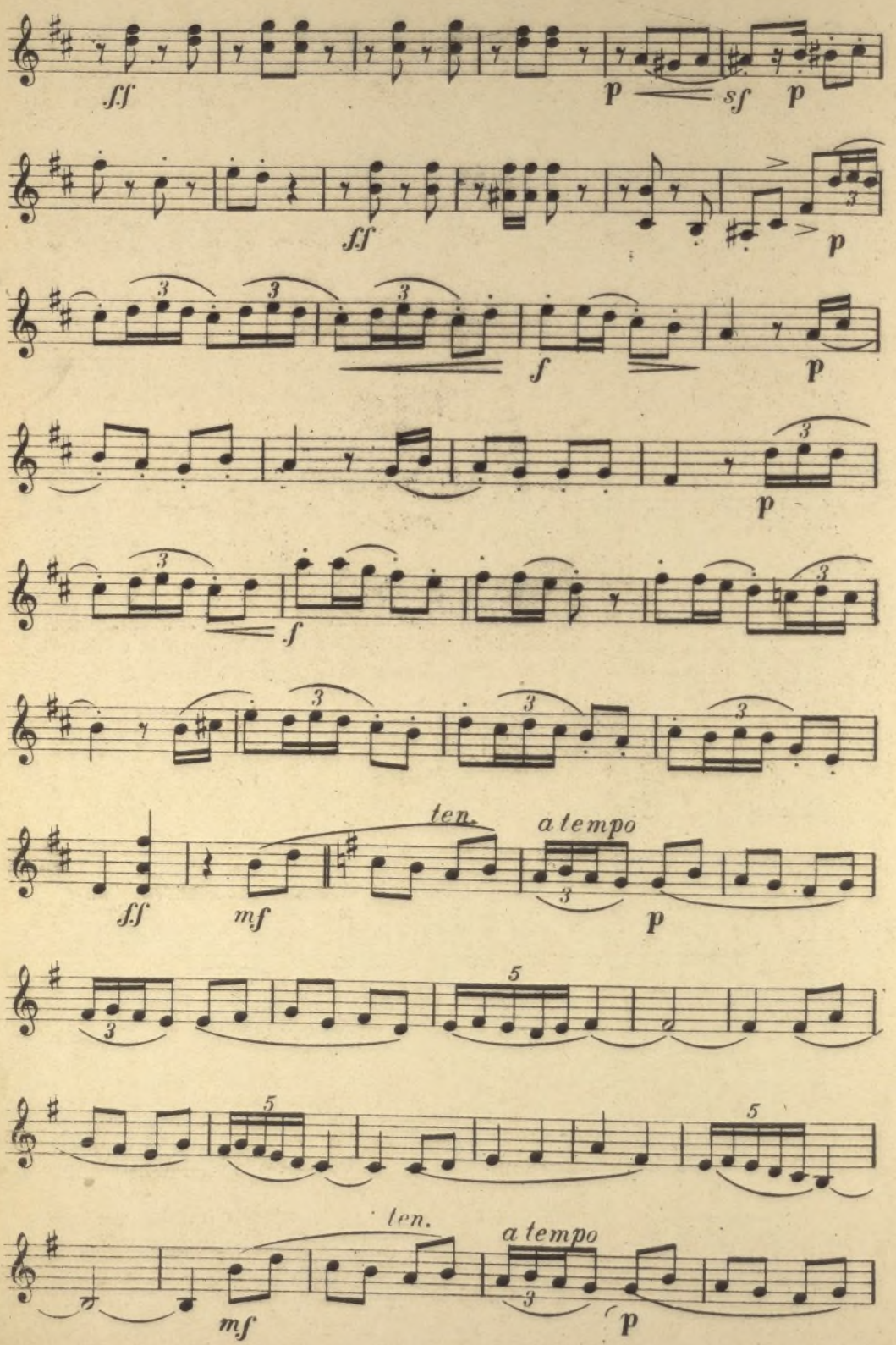

Ayuntamiento de Madrid

HP
157
8

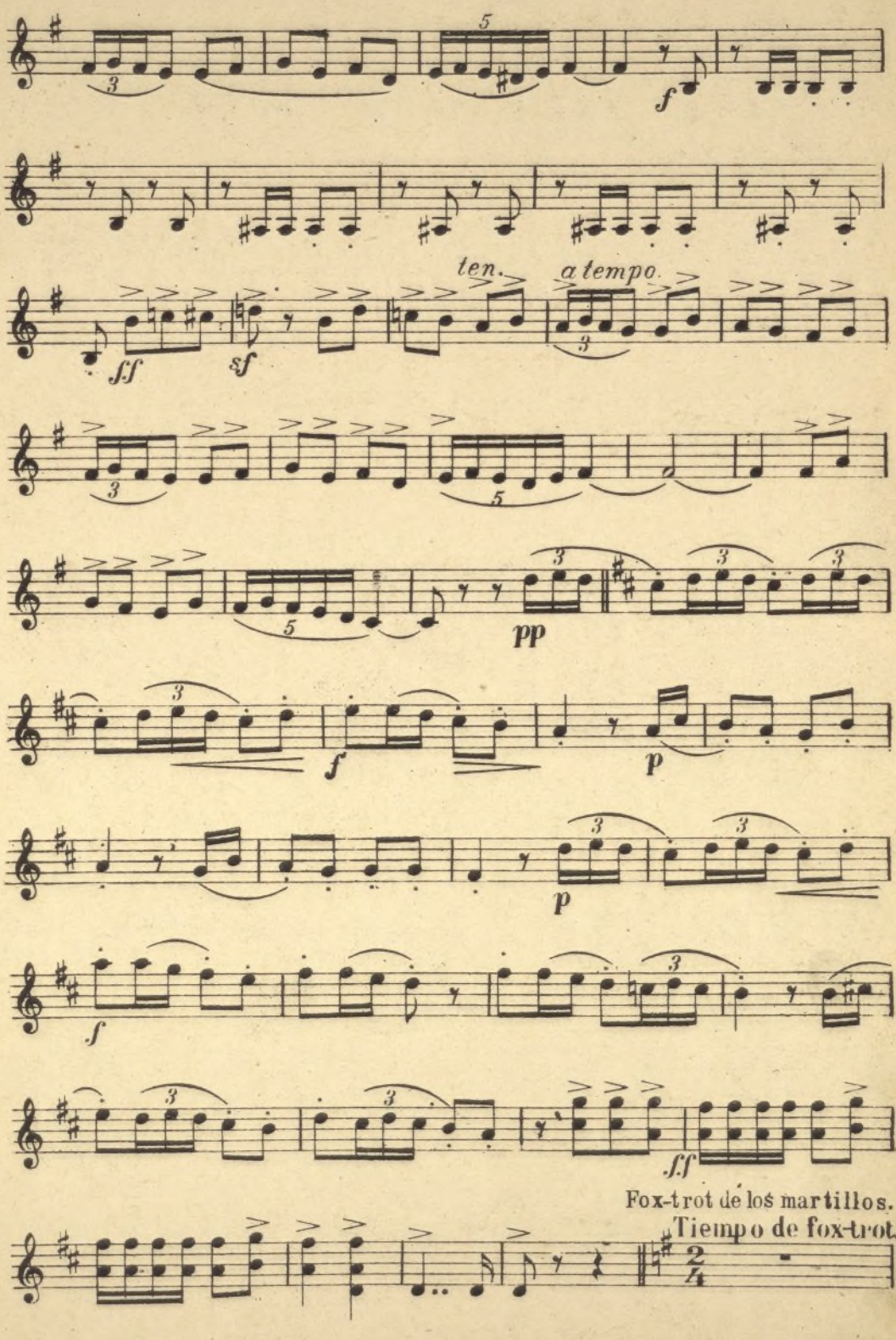

Ayuntamiento de Madrid

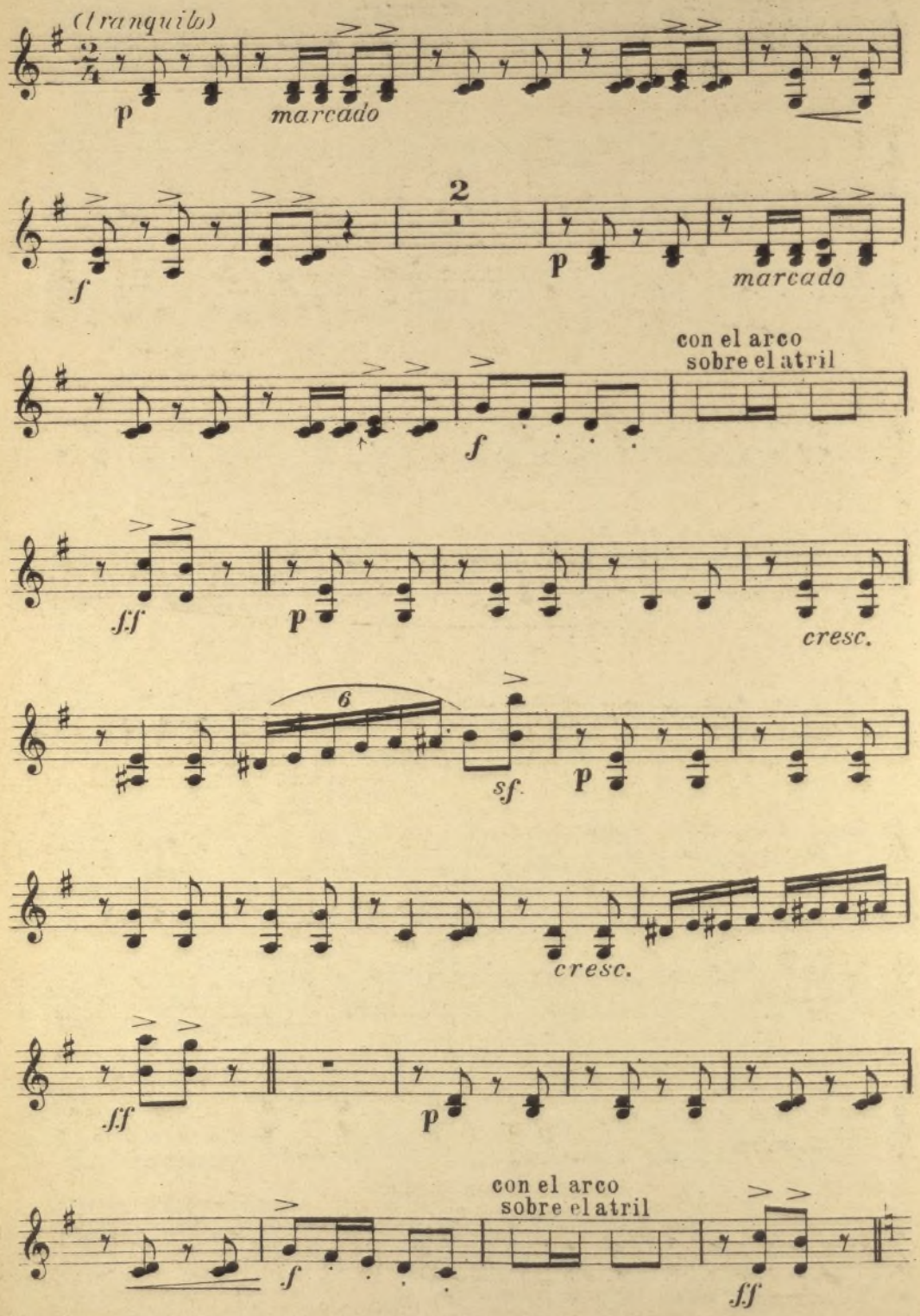

Ayuntamiento de Madrid

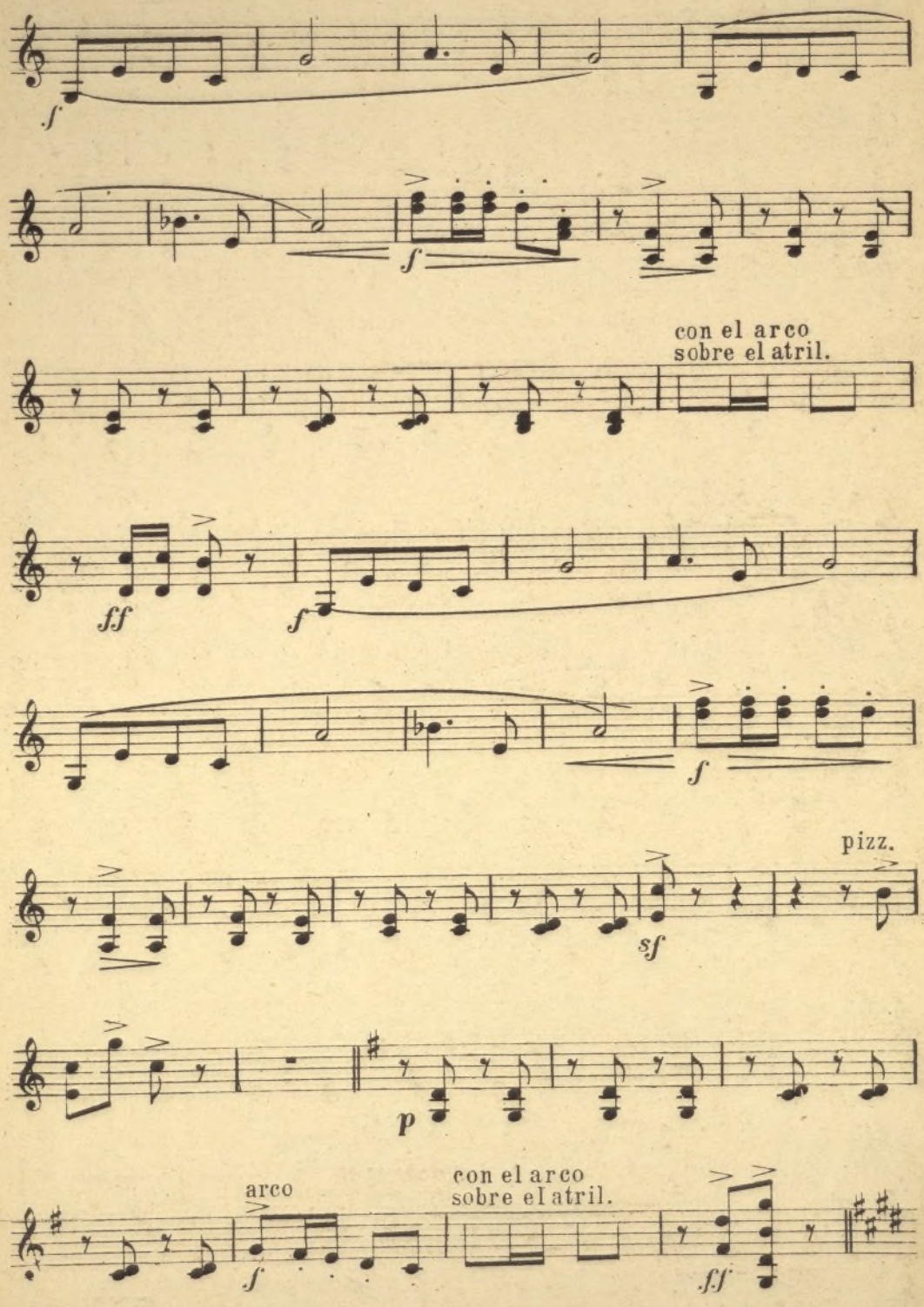

Ayuntamiento de Madrid

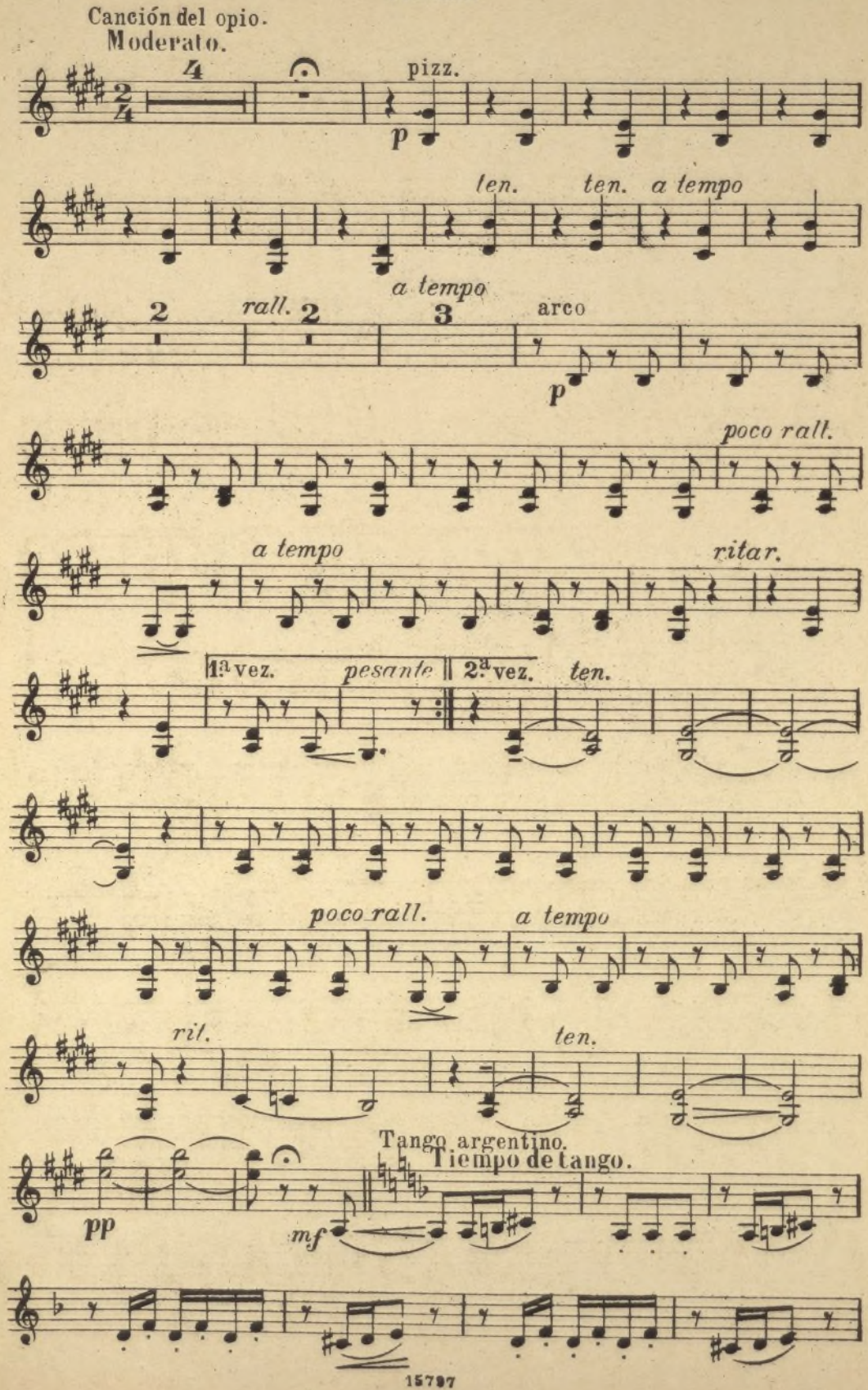

Ayuntamiento de Madrid

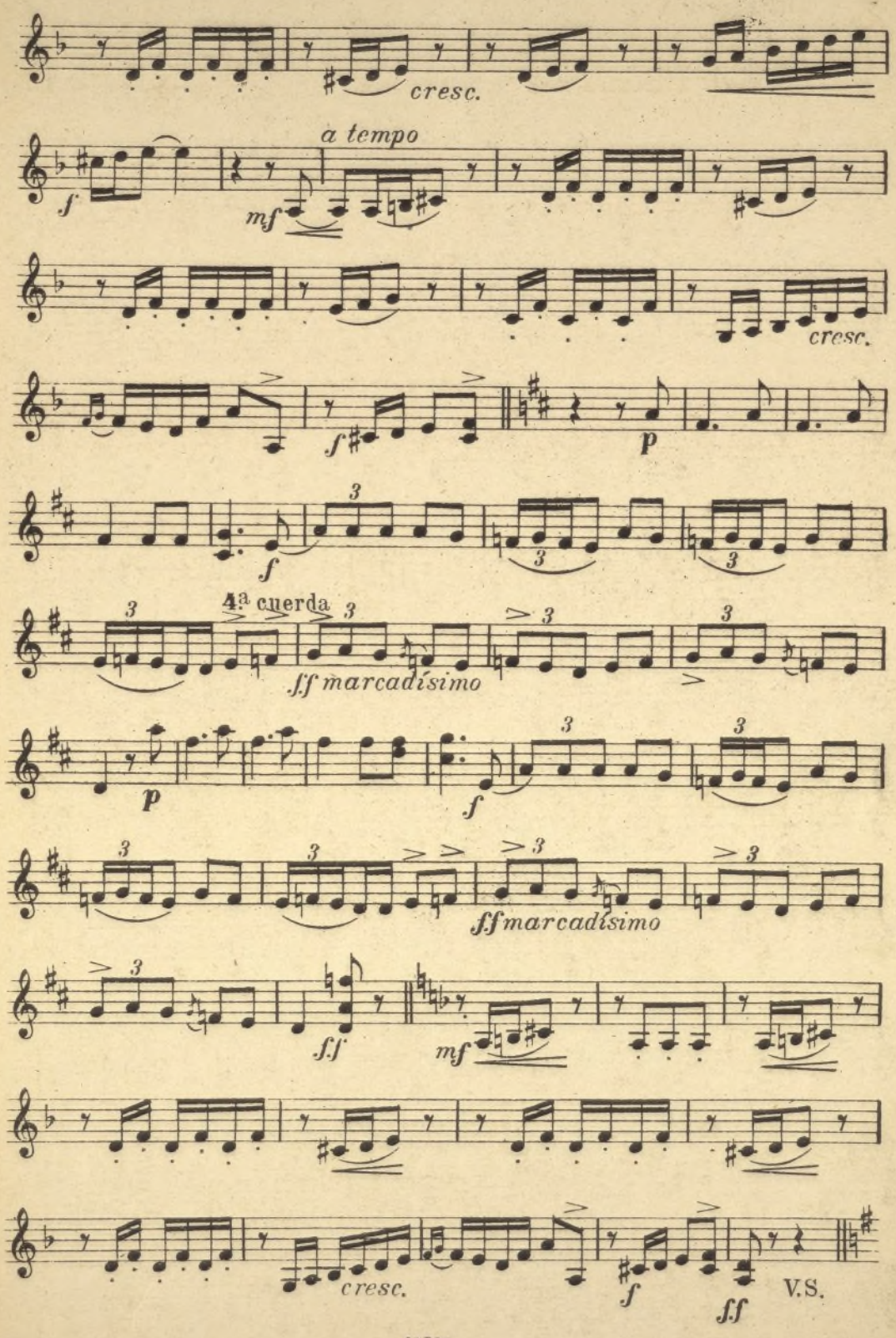

Ayuntamiento de Madrid

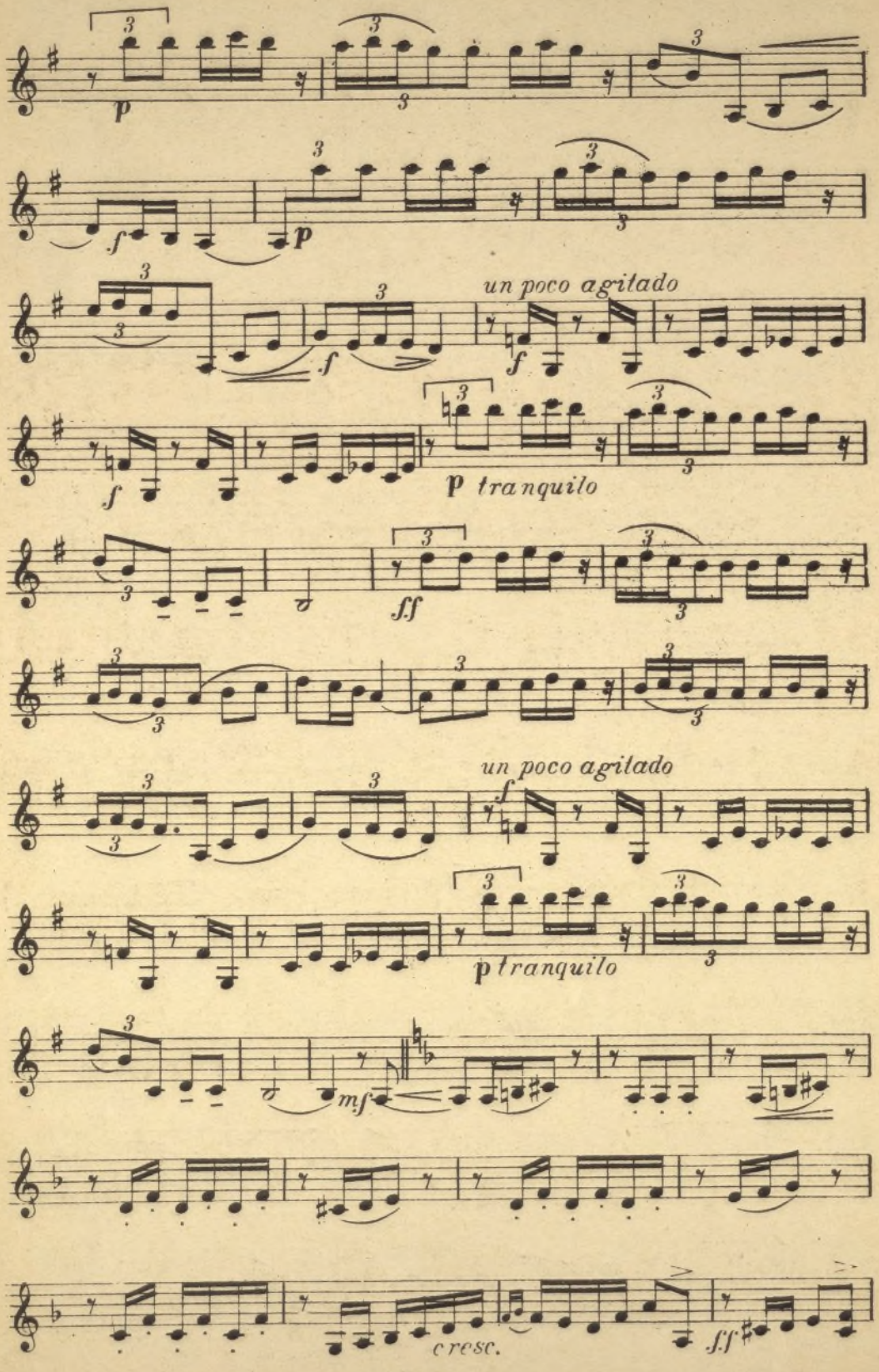

Ayuntamiento de Madrid

Violín II

Las españolas.

Allegro moderato.

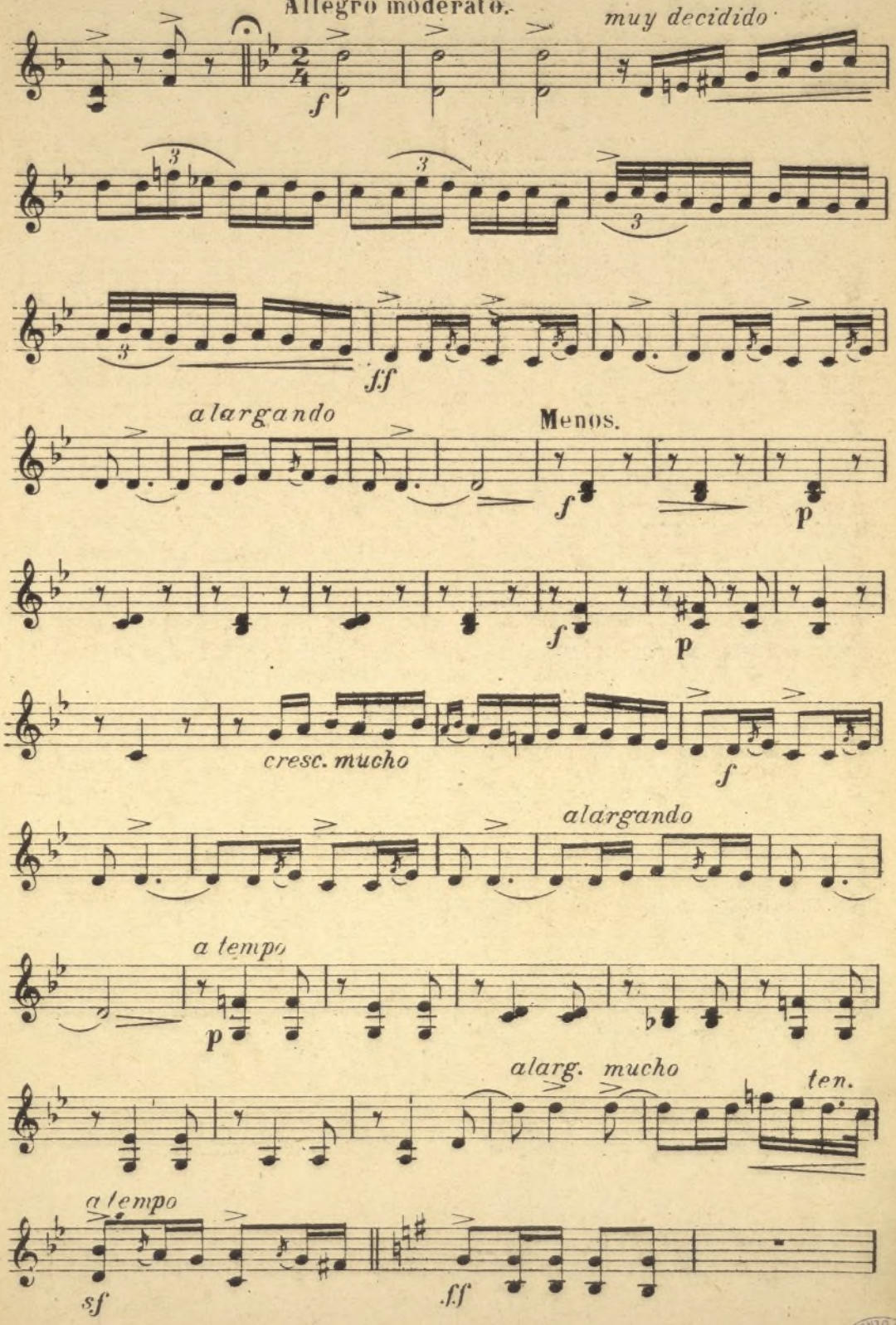

Ayuntamiento de Madrid

Violín II

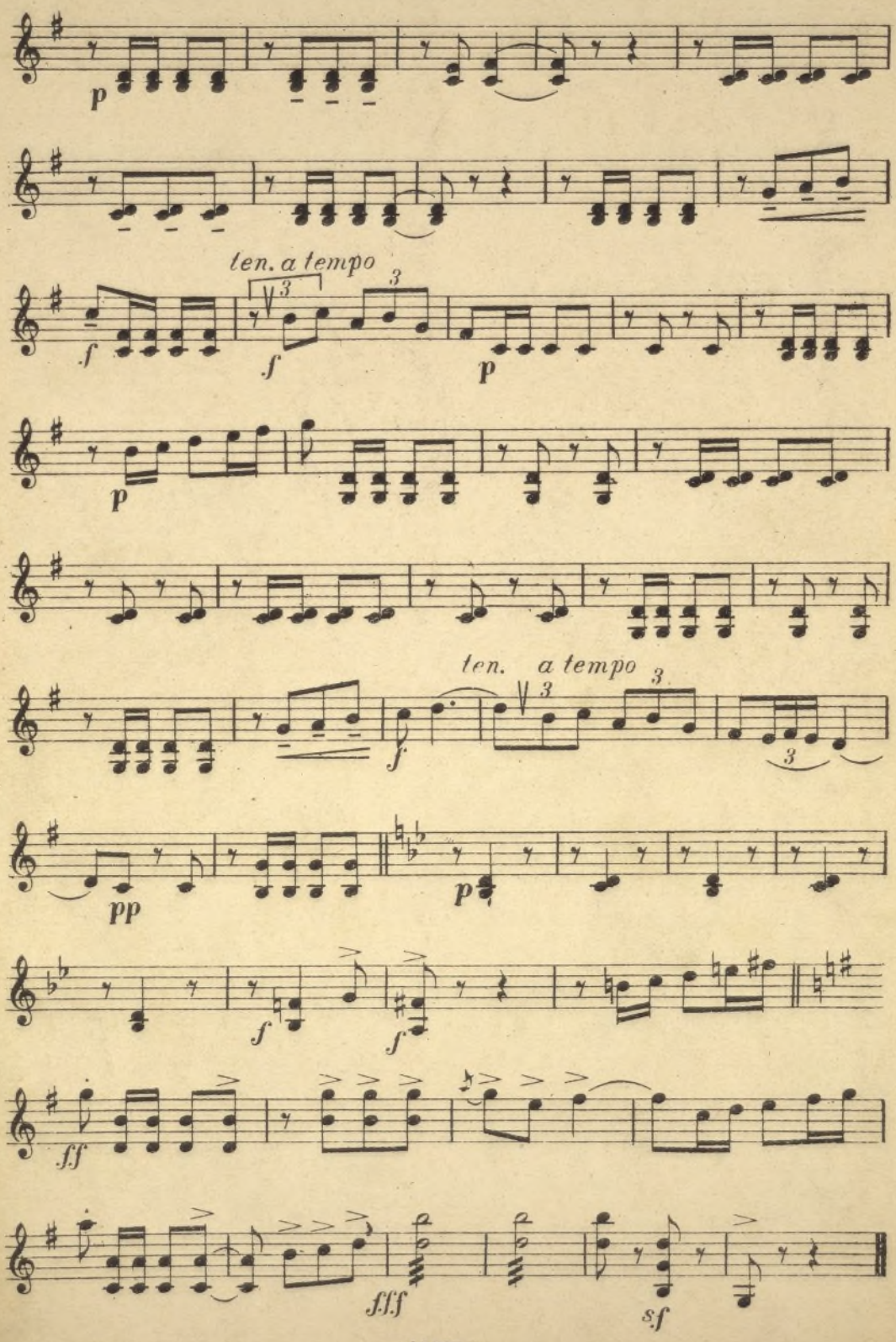

Ayuntamiento de Madrid

CÁNDIDO RUIZ
ARCHIVO
MADRID

Ayuntamiento de Madrid

El Principe Carnaval

Selecciòn

para sexteto por J. CABAS

Piano.

J. SERRANO

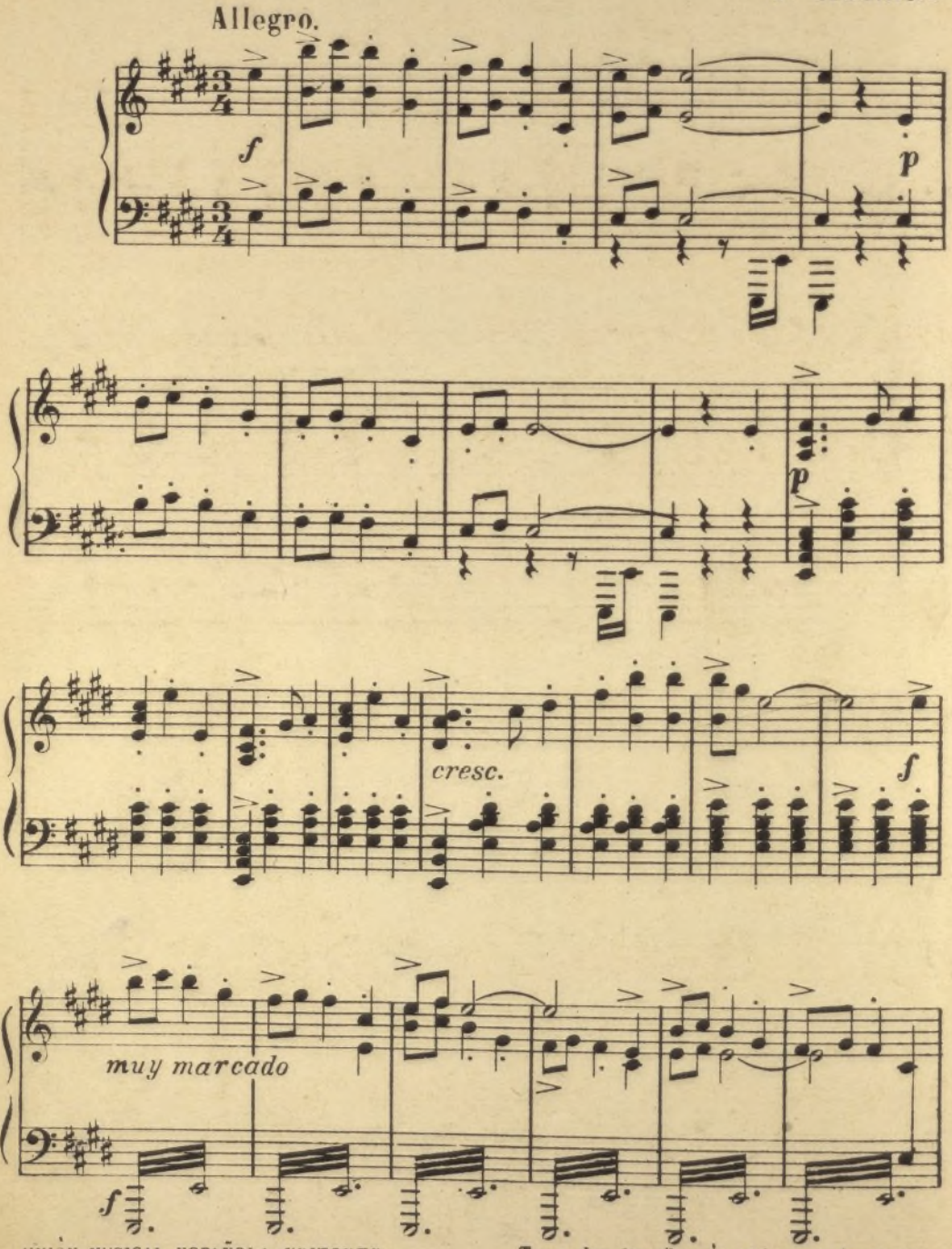

UNIÒN MUSICAL ESPAÑOLA-EDITORES
Bilbao, Madrid, Barcelona, Valencia,
Santander, Alicante, Albacete y Paris
15797

Tous droits d'exécution et de reproduction réserves pour tous pays

CÁNDIDO RUIZ - ARCHIVO - MADRID

Ayuntamiento de Madrid

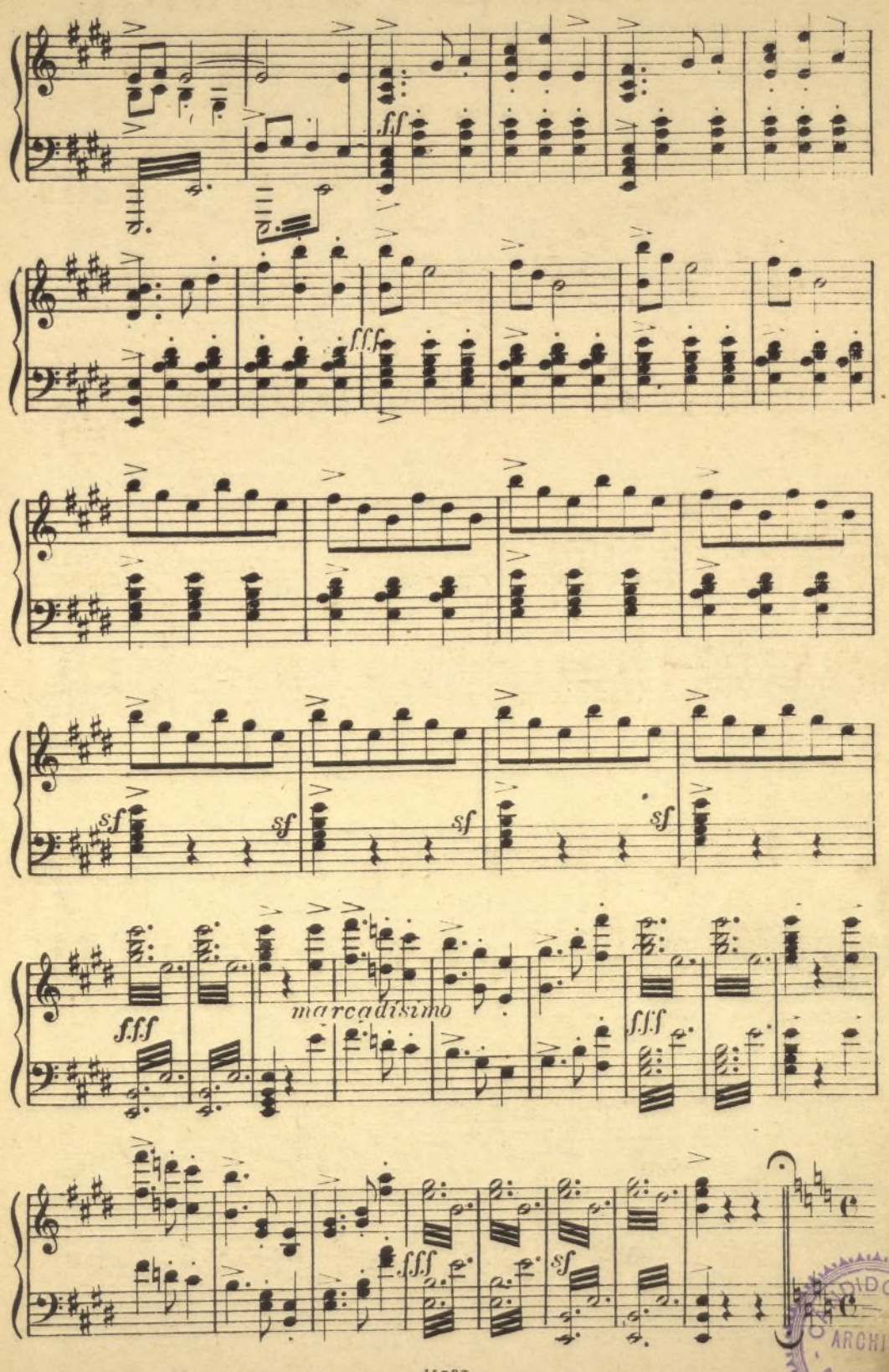

ARCHIVO
MADRID
Ayuntamiento de Madrid

Canción del emigrante.

Andante.

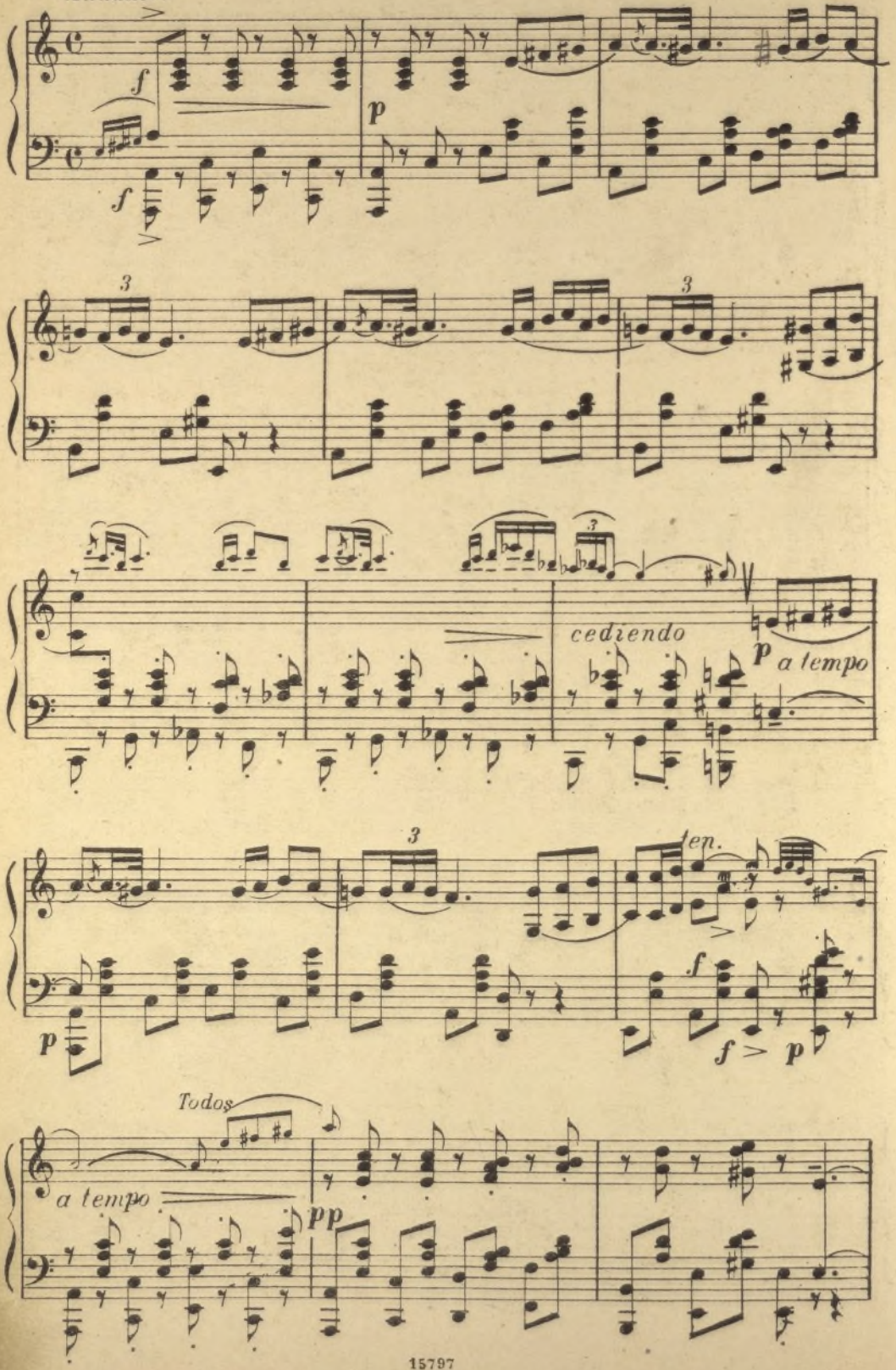

Ayuntamiento de Madrid

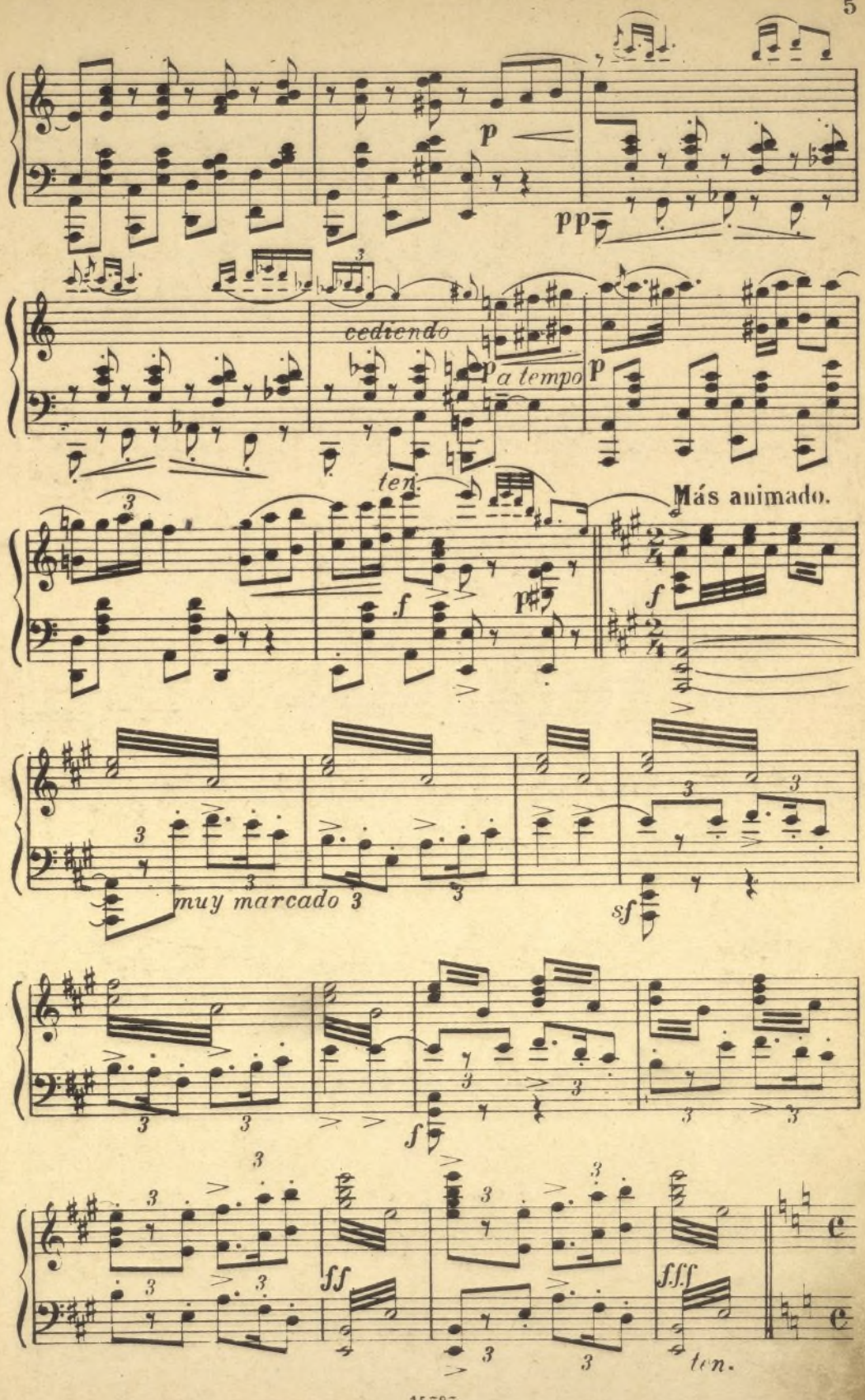

Ayuntamiento de Madrid

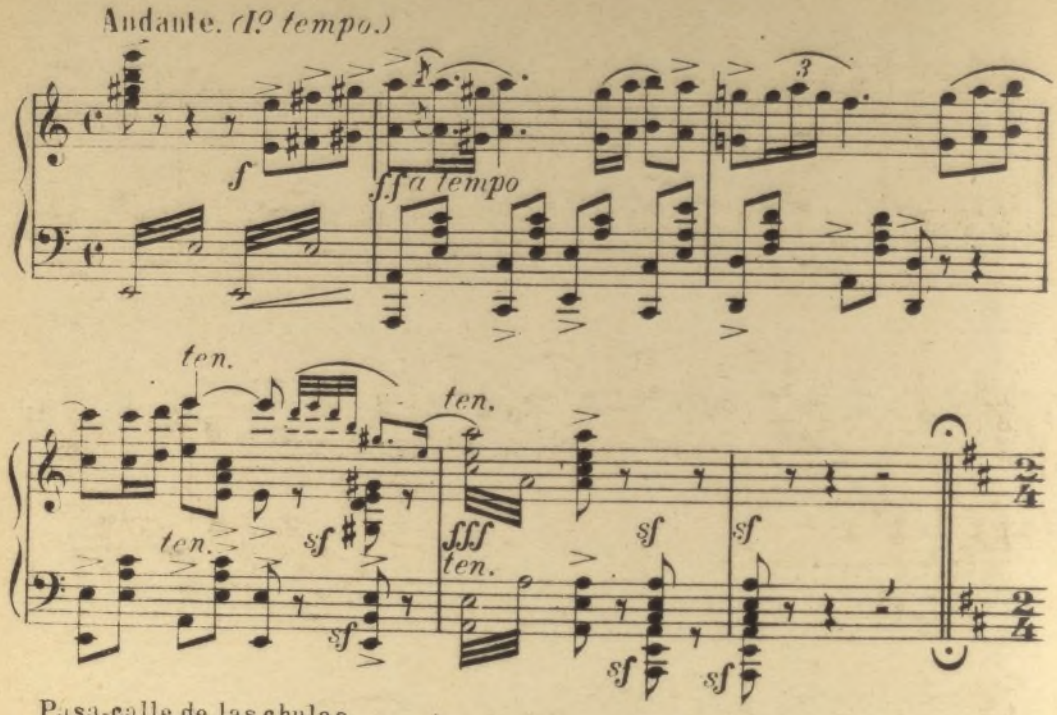

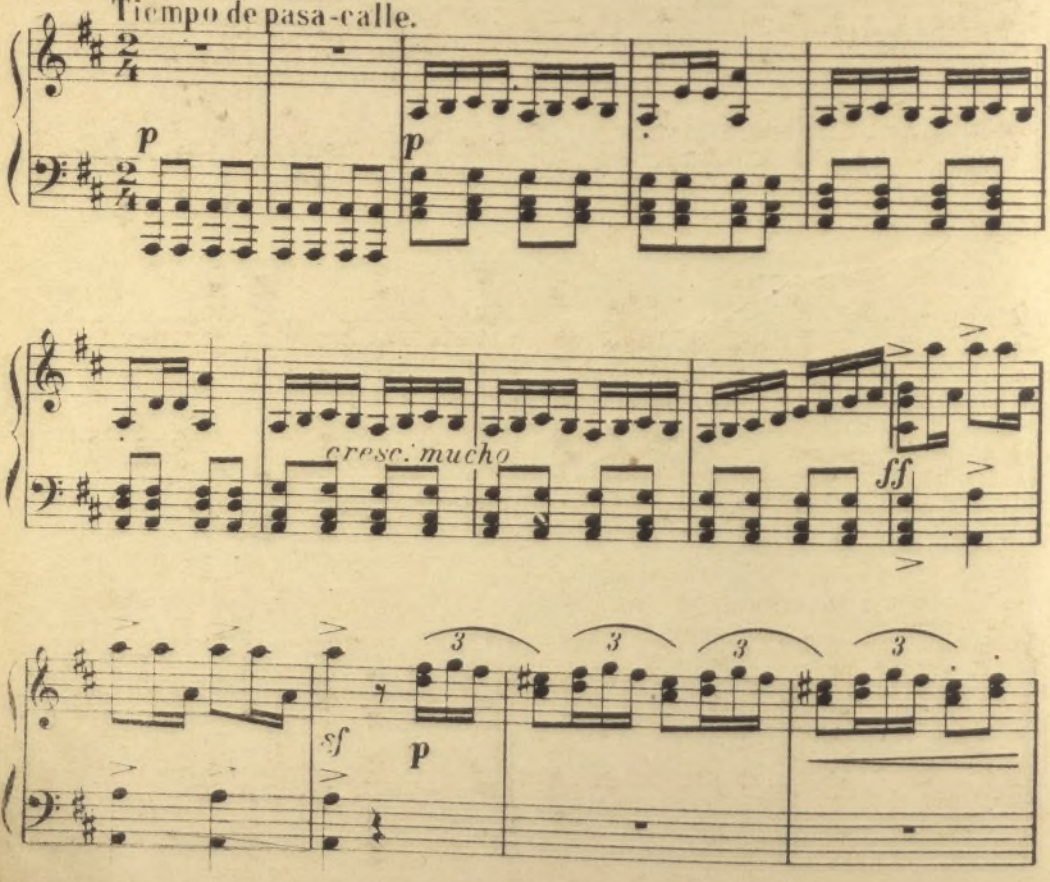

Ayuntamiento de Madrid

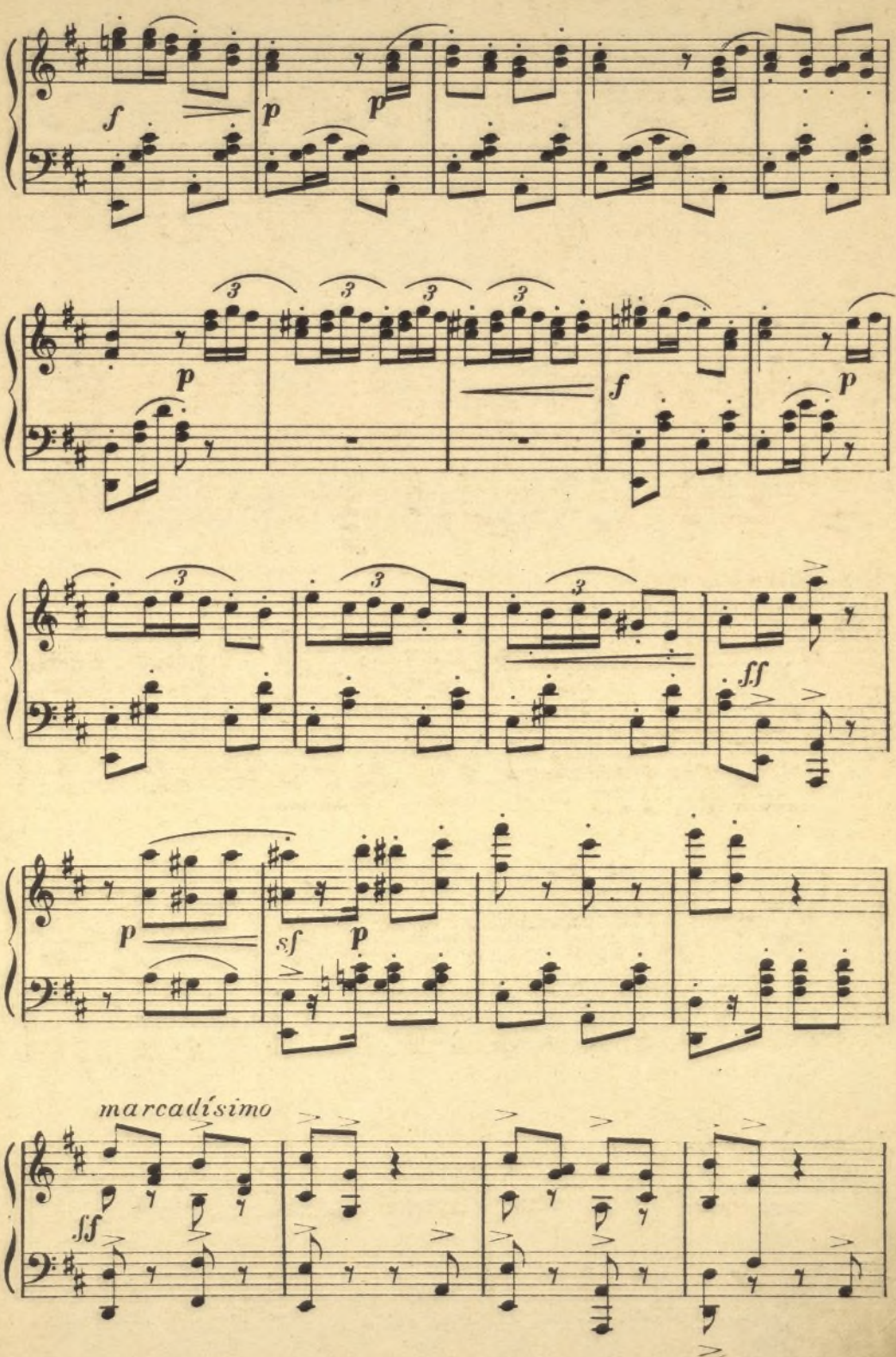

Ayuntamiento de Madrid

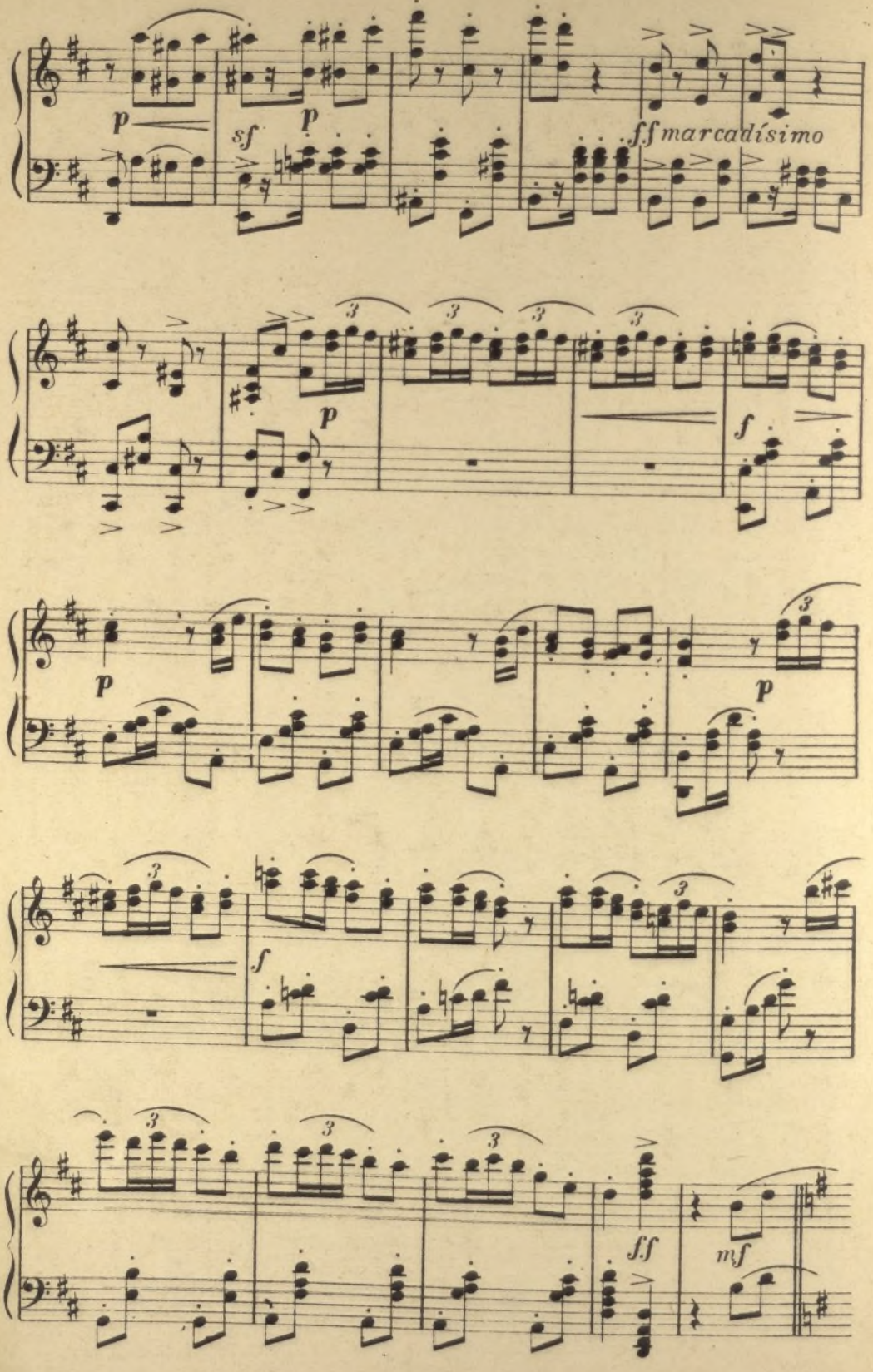

Ayuntamiento de Madrid

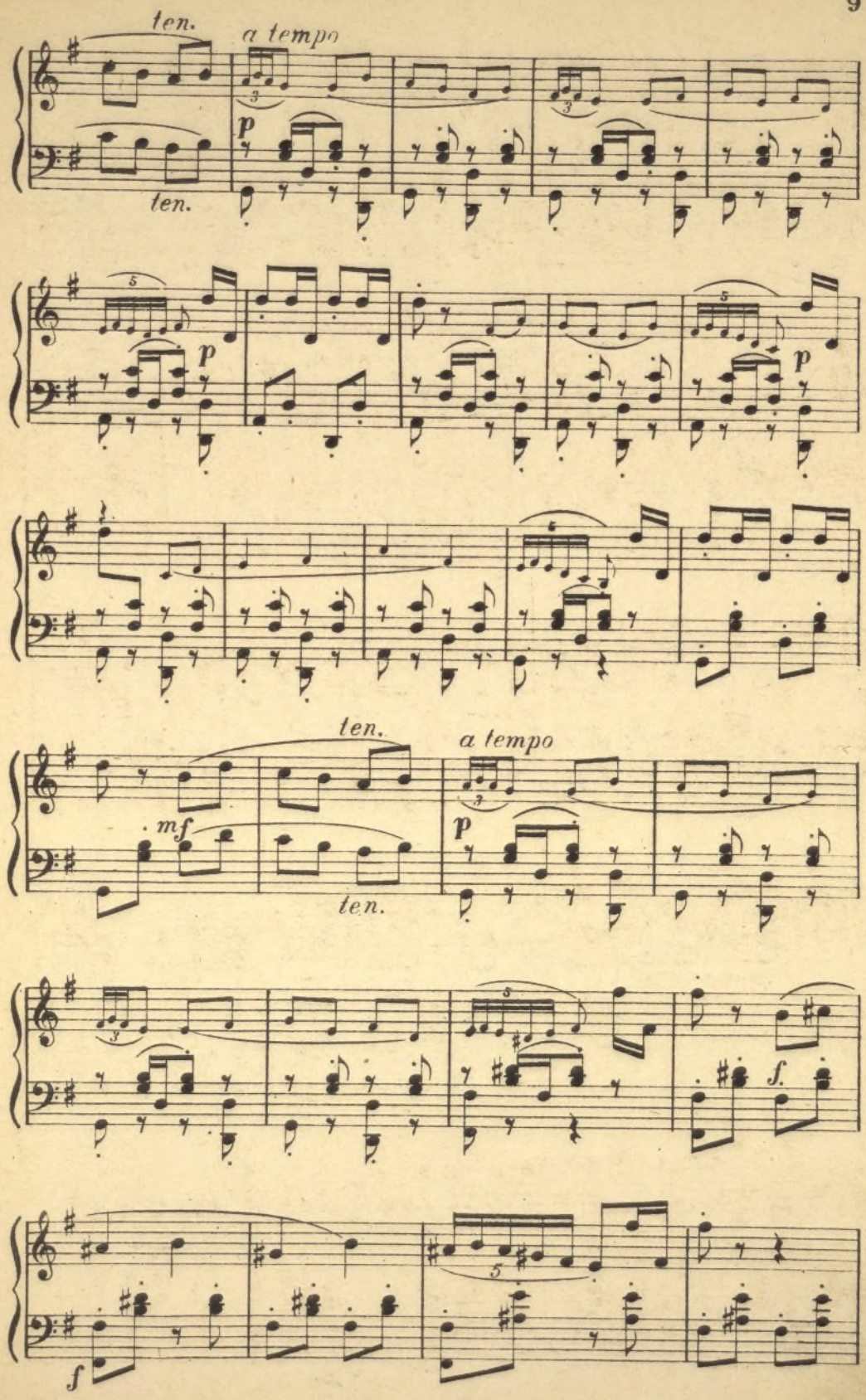

Ayuntamiento de Madrid

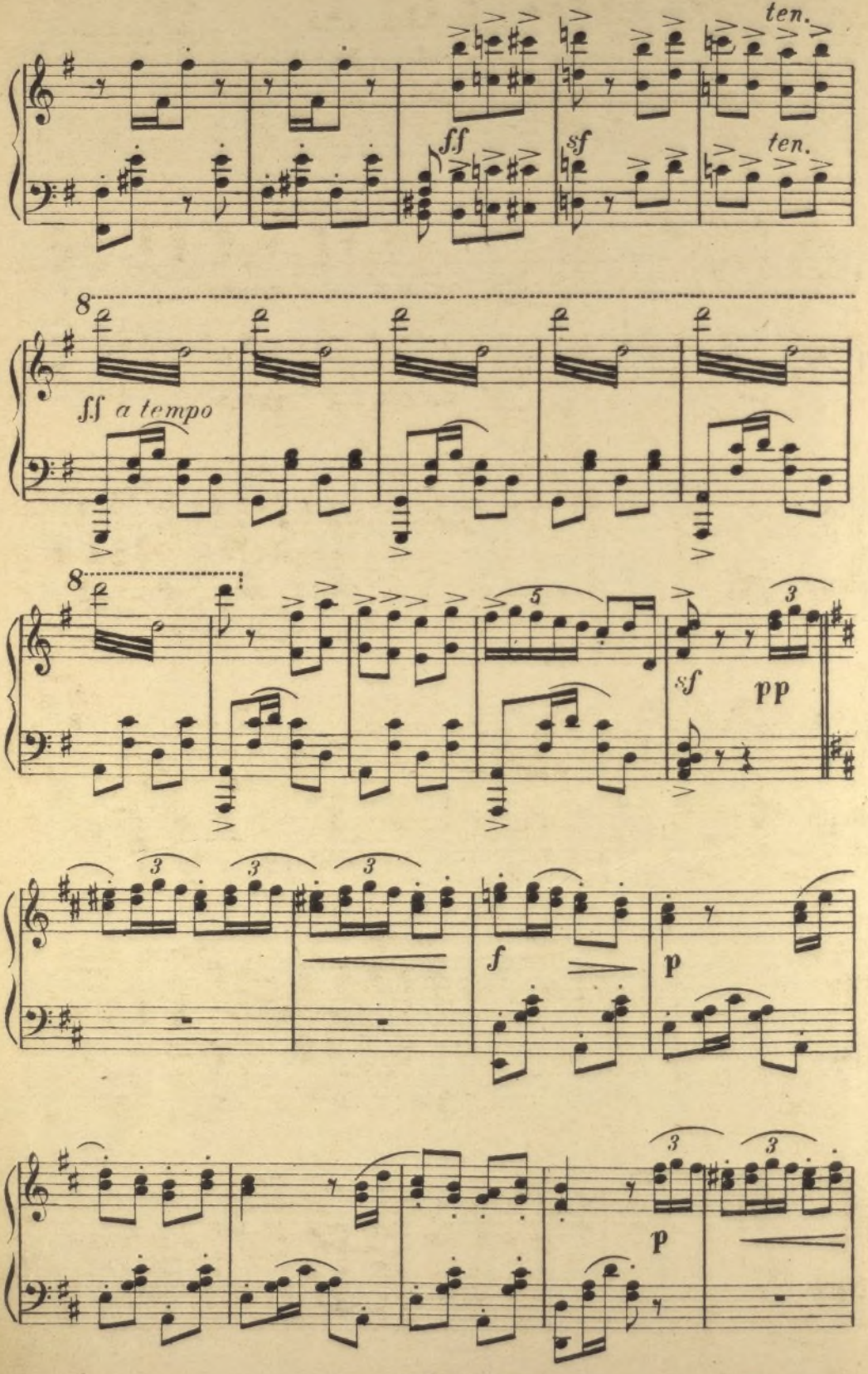

Ayuntamiento de Madrid

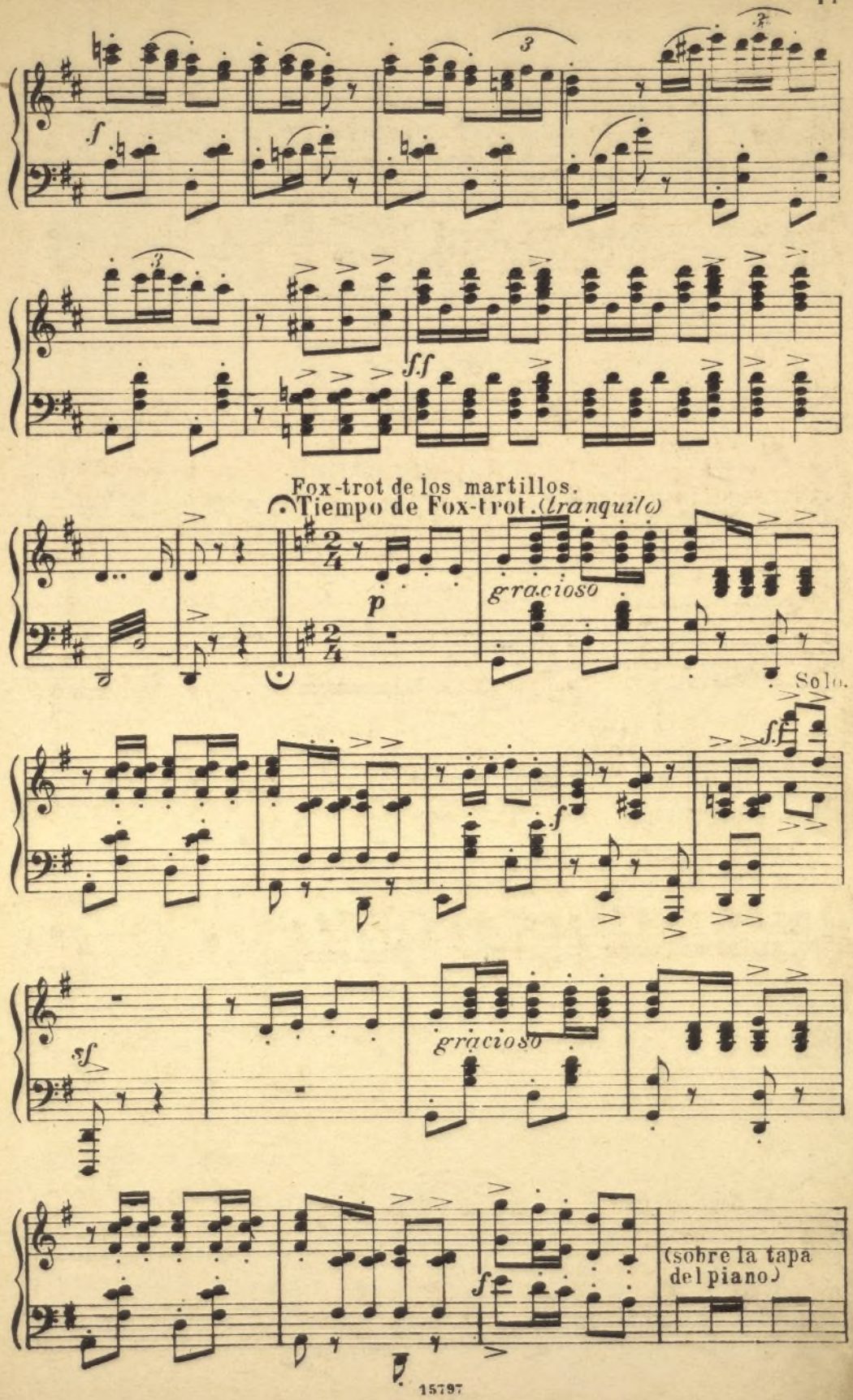

Ayuntamiento de Madrid

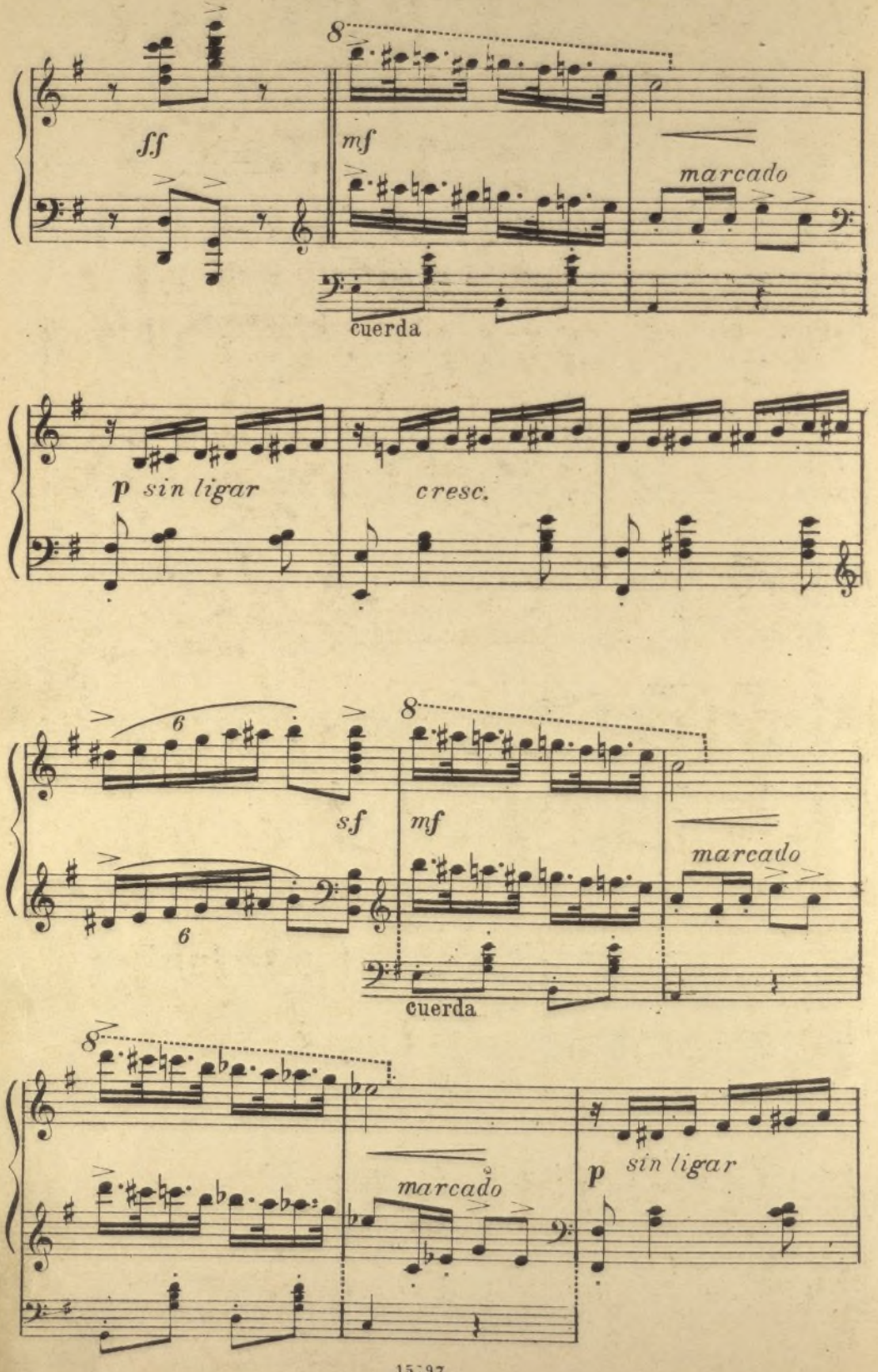

Ayuntamiento de Madrid

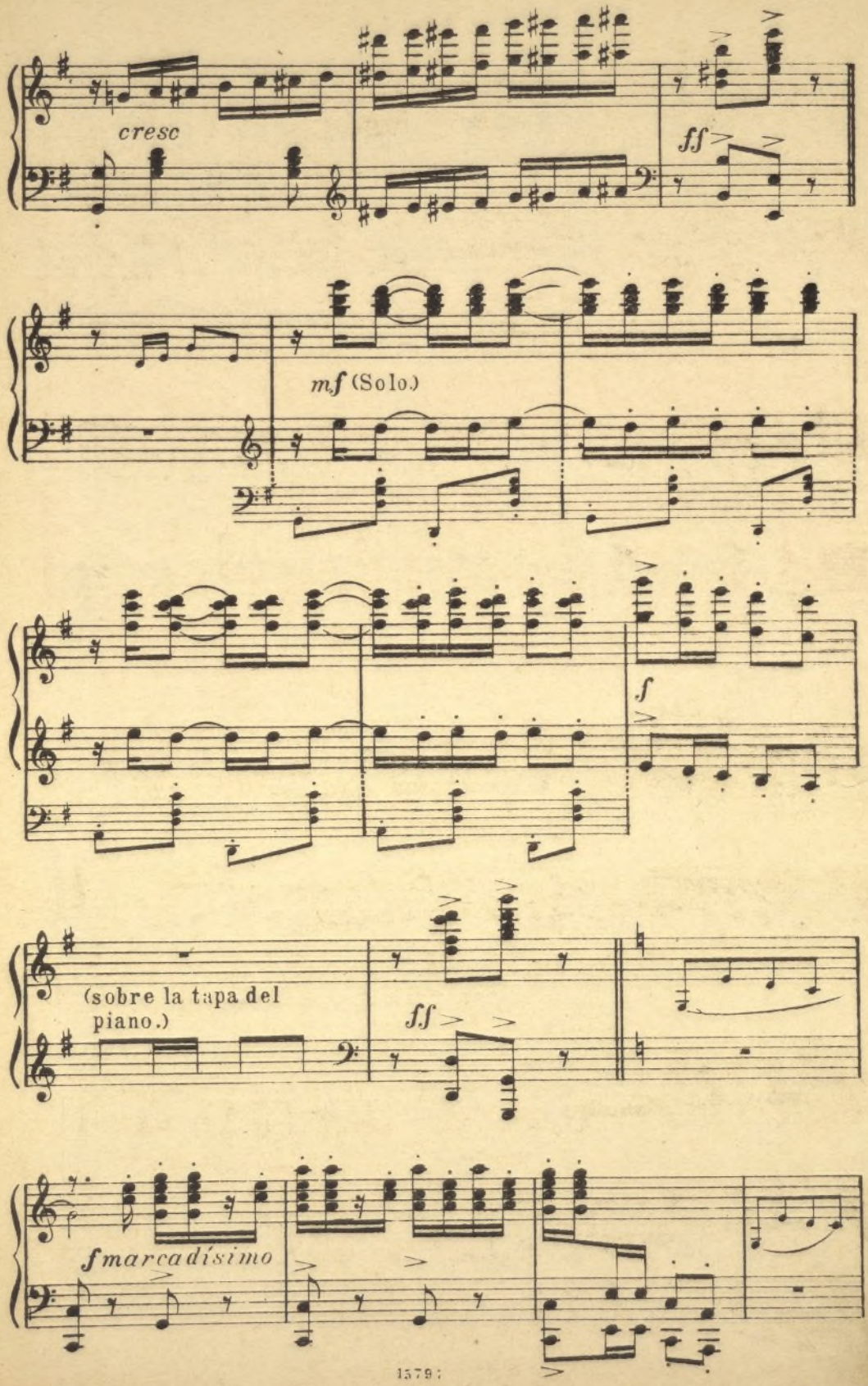

Ayuntamiento de Madrid

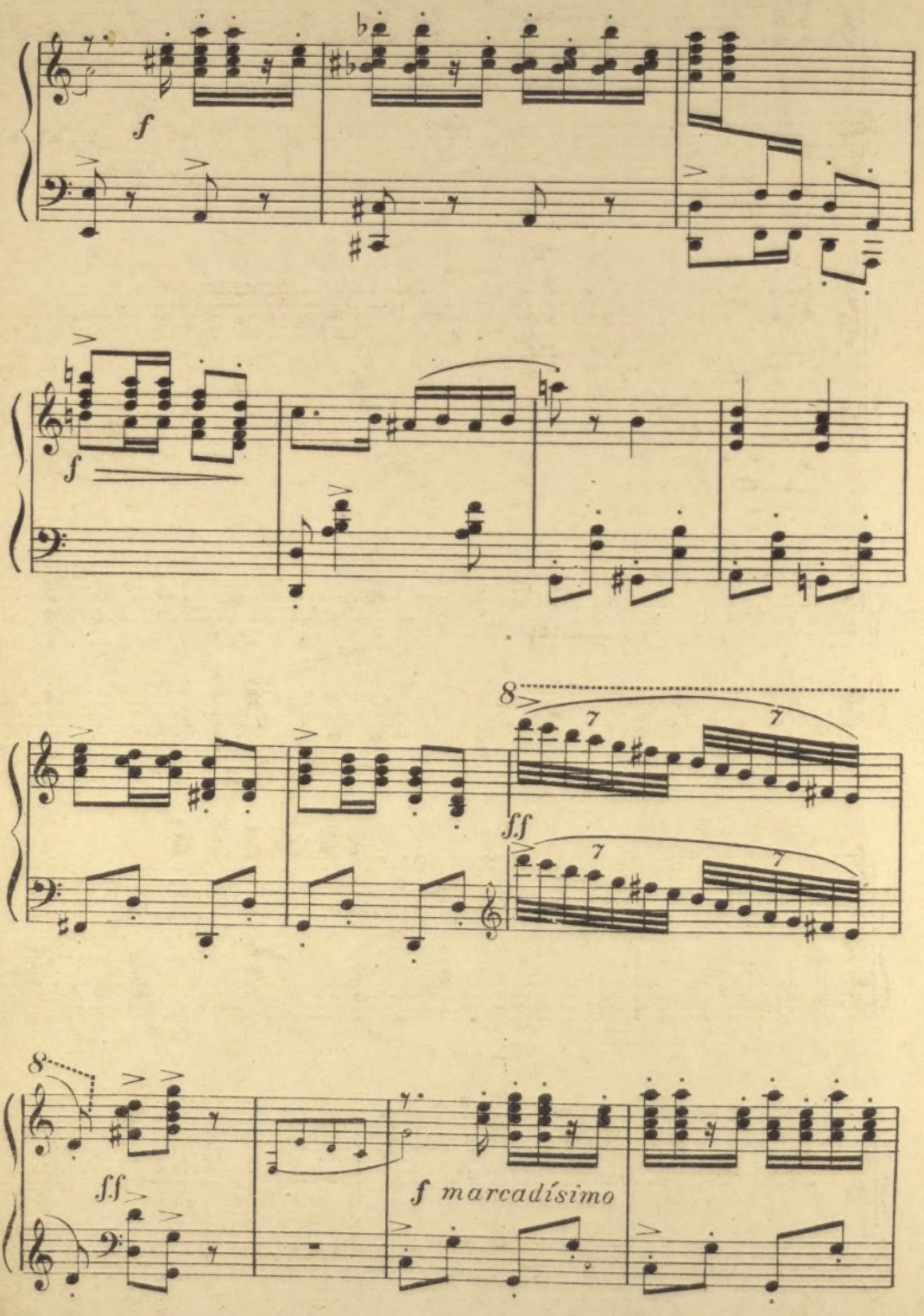

Ayuntamiento de Madrid

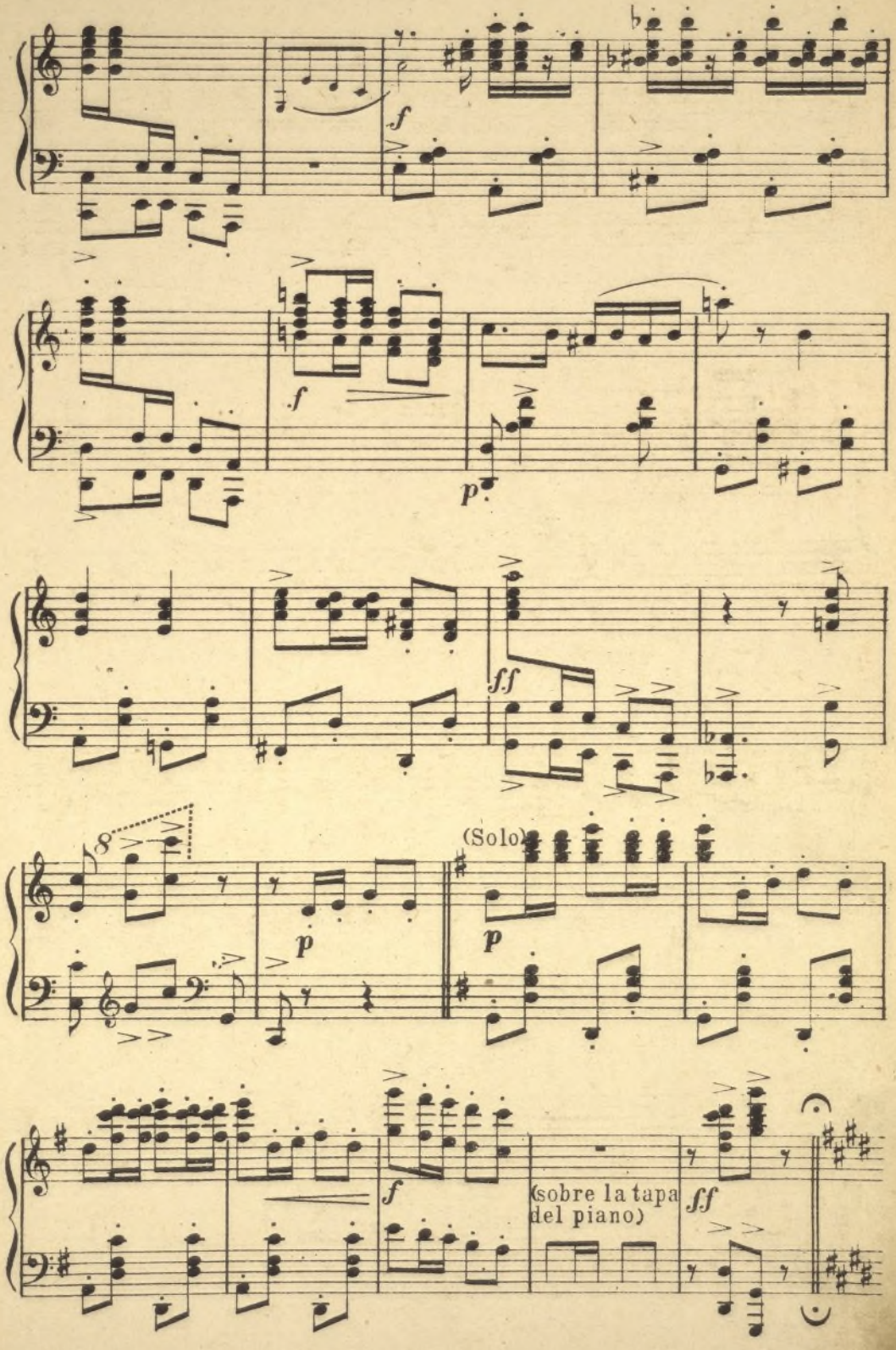

Ayuntamiento de Madrid

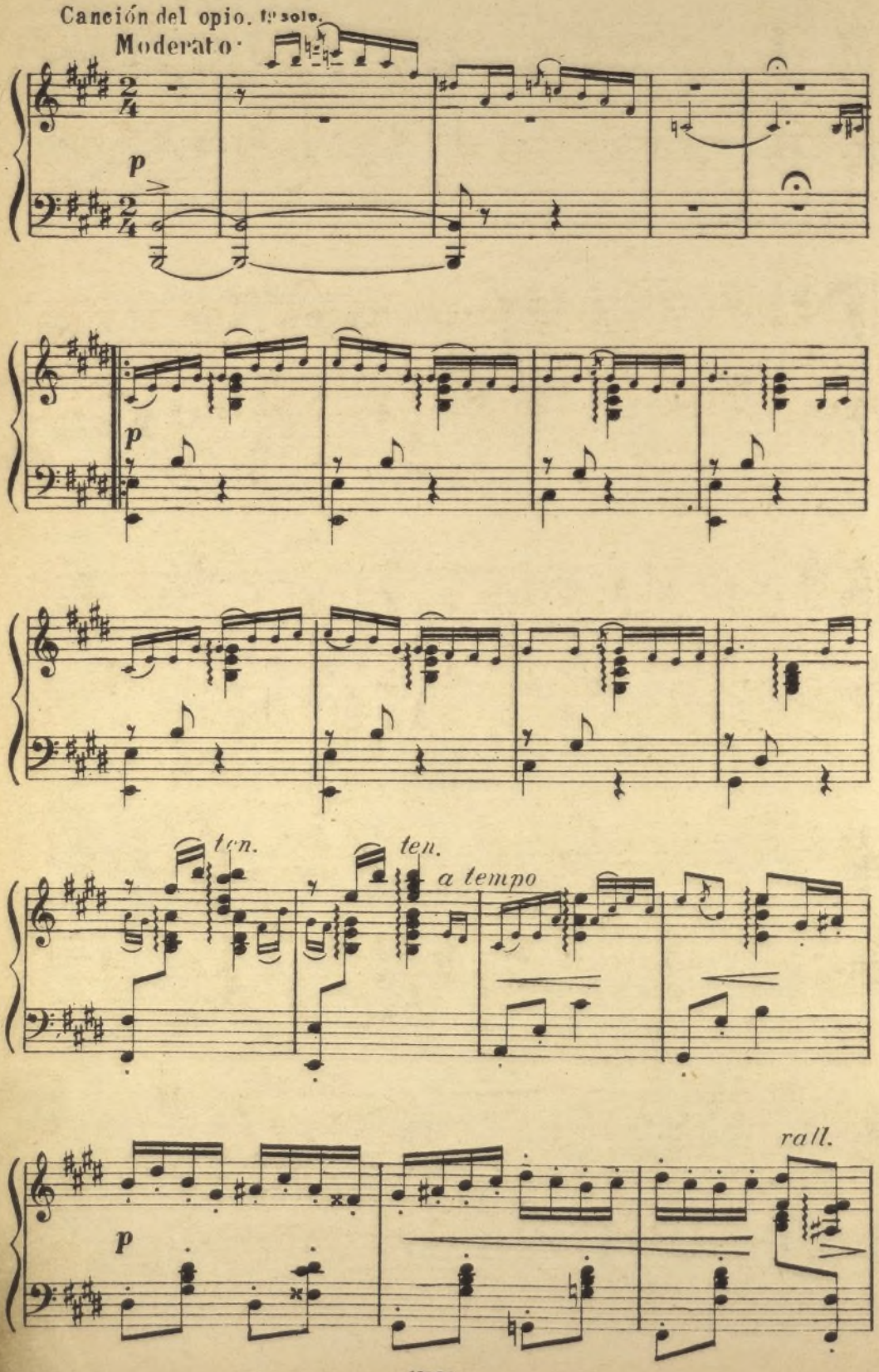

Ayuntamiento de Madrid

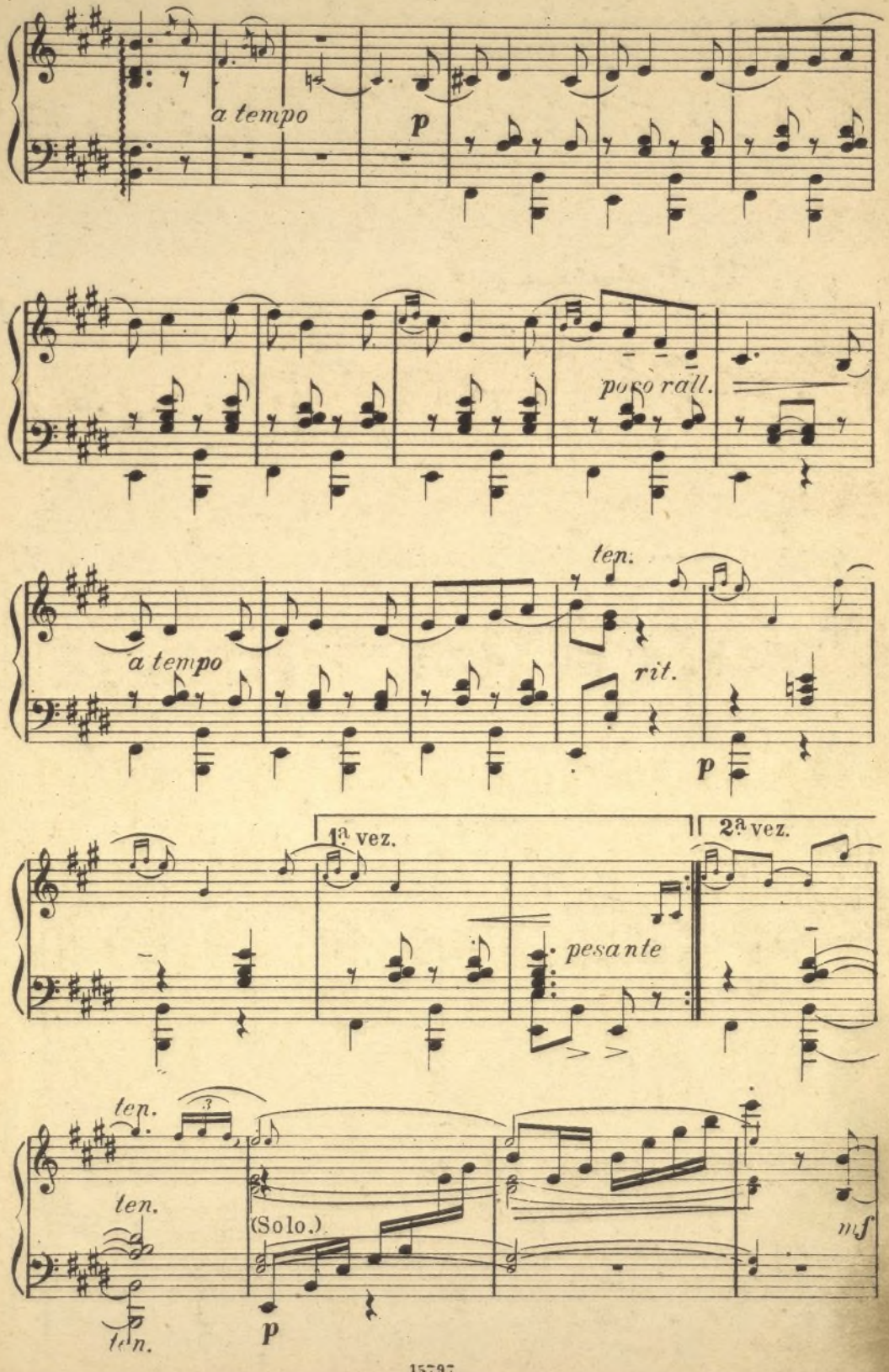

Ayuntamiento de Madrid

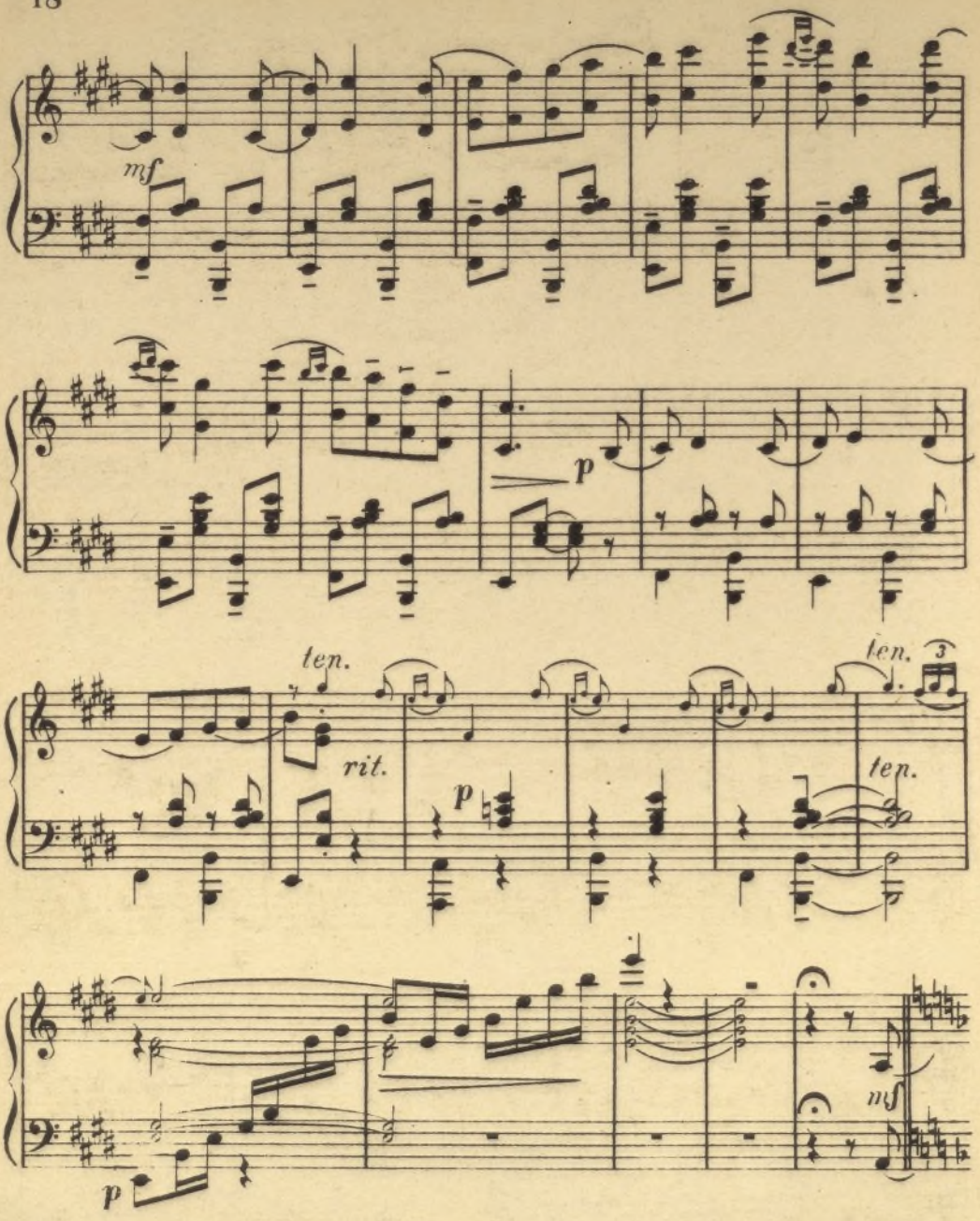

Tango argentino.

Tiempo de tango.

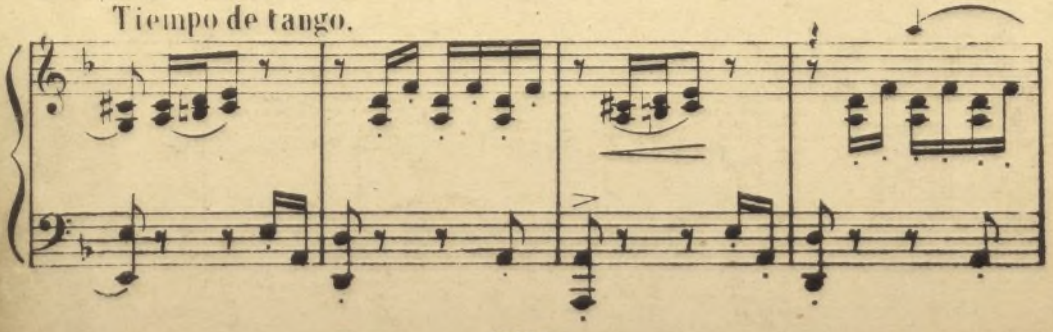

Ayuntamiento de Madrid

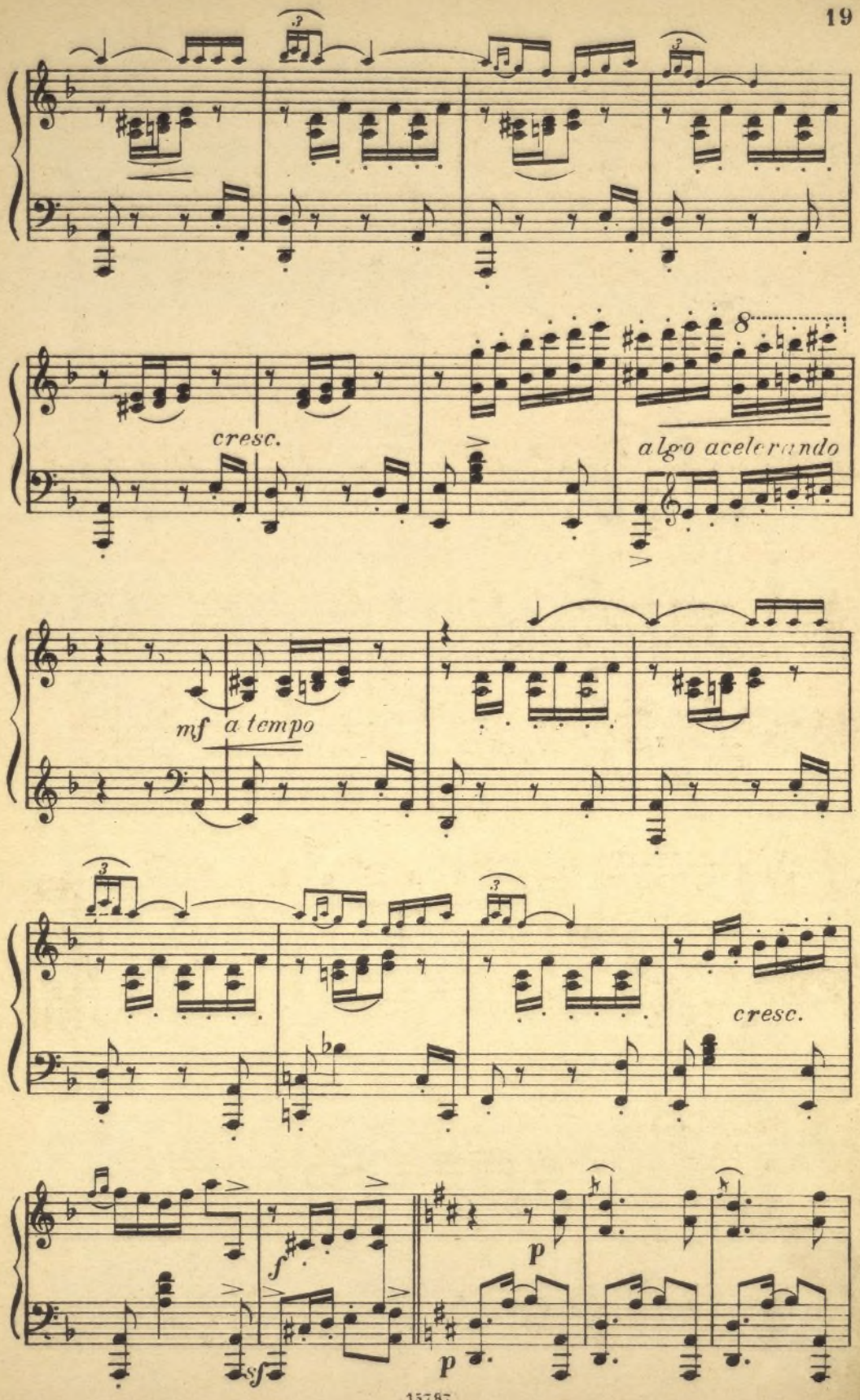

Ayuntamiento de Madrid

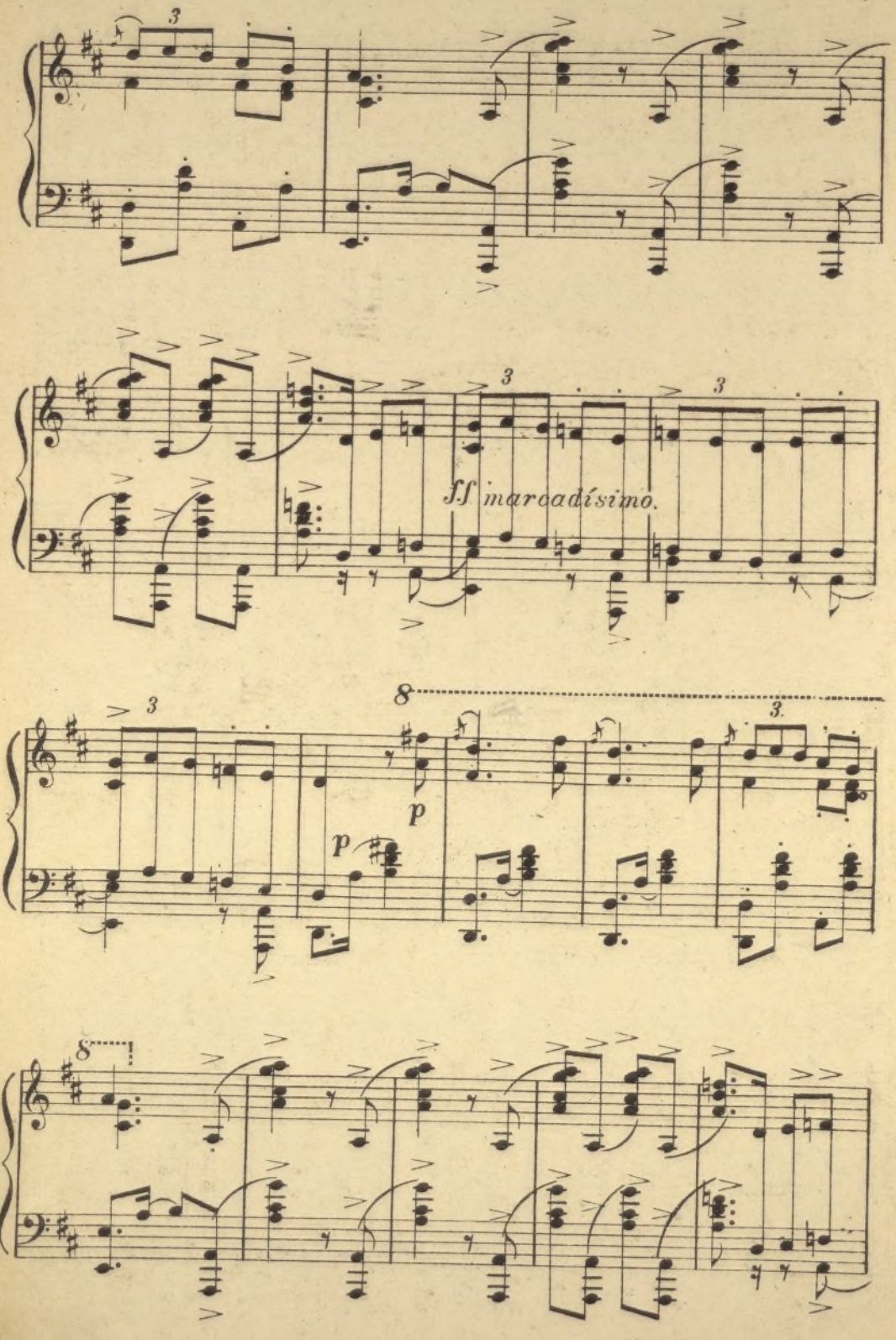

Ayuntamiento de Madrid

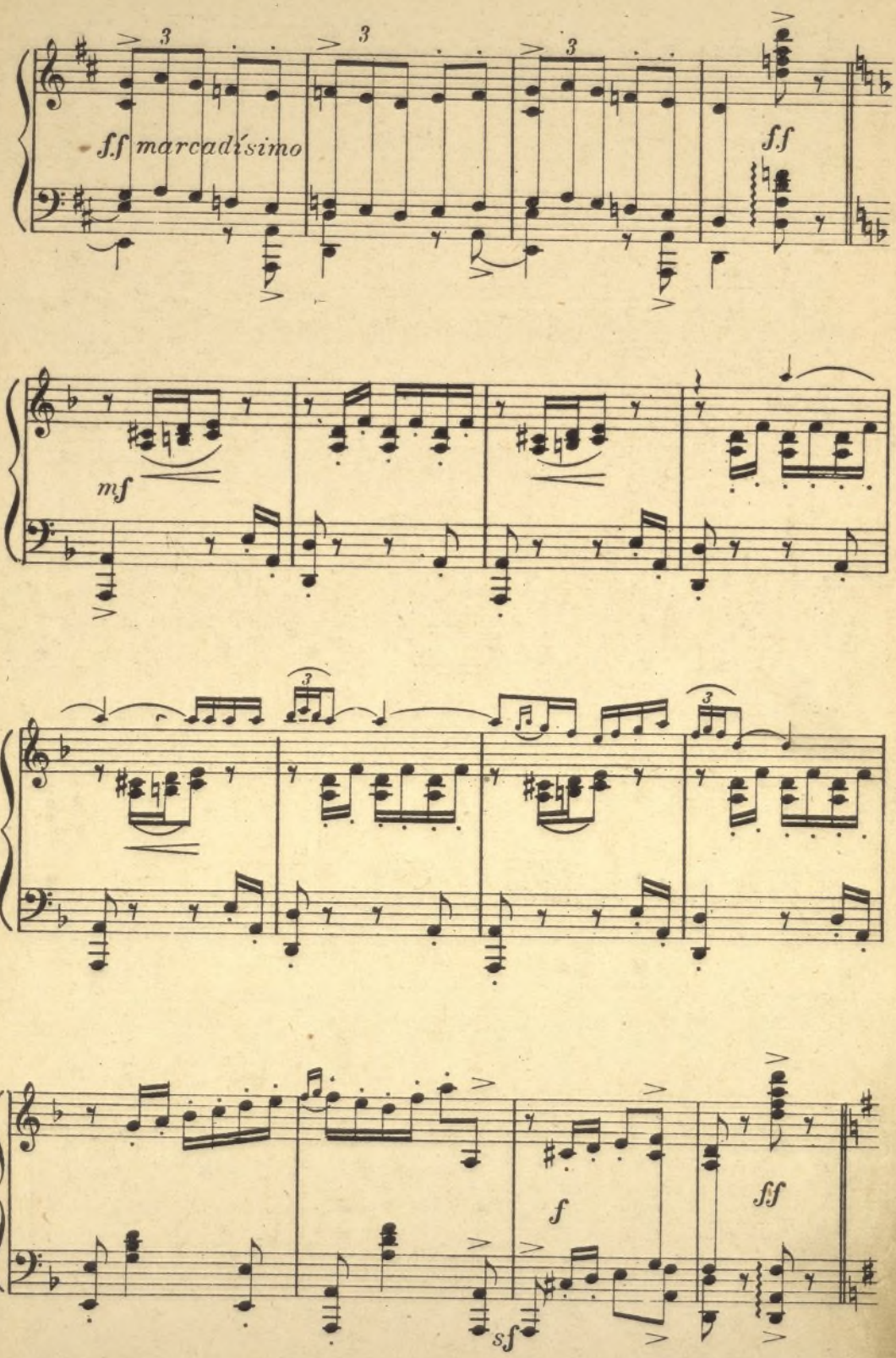

Ayuntamiento de Madrid

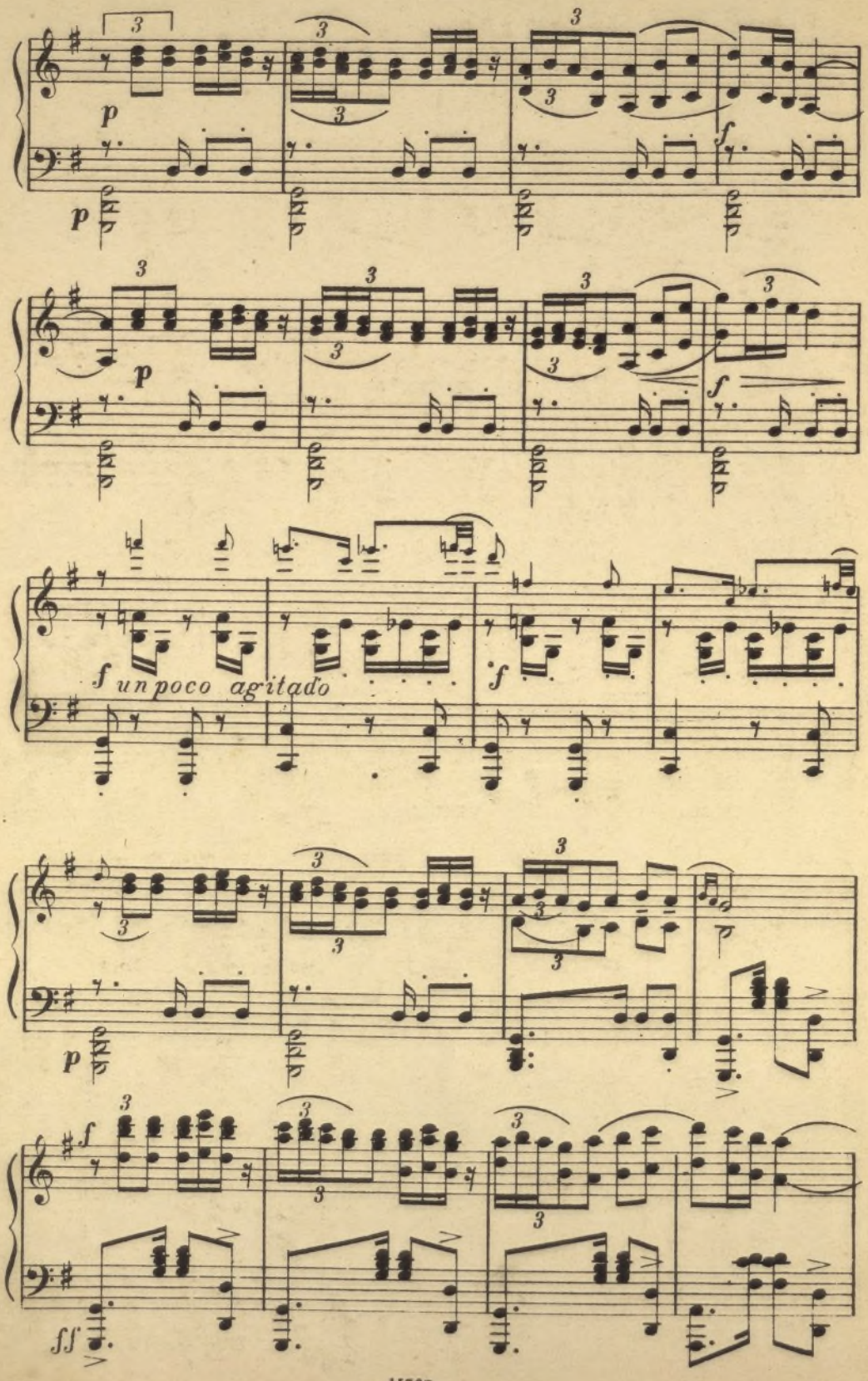

Ayuntamiento de Madrid

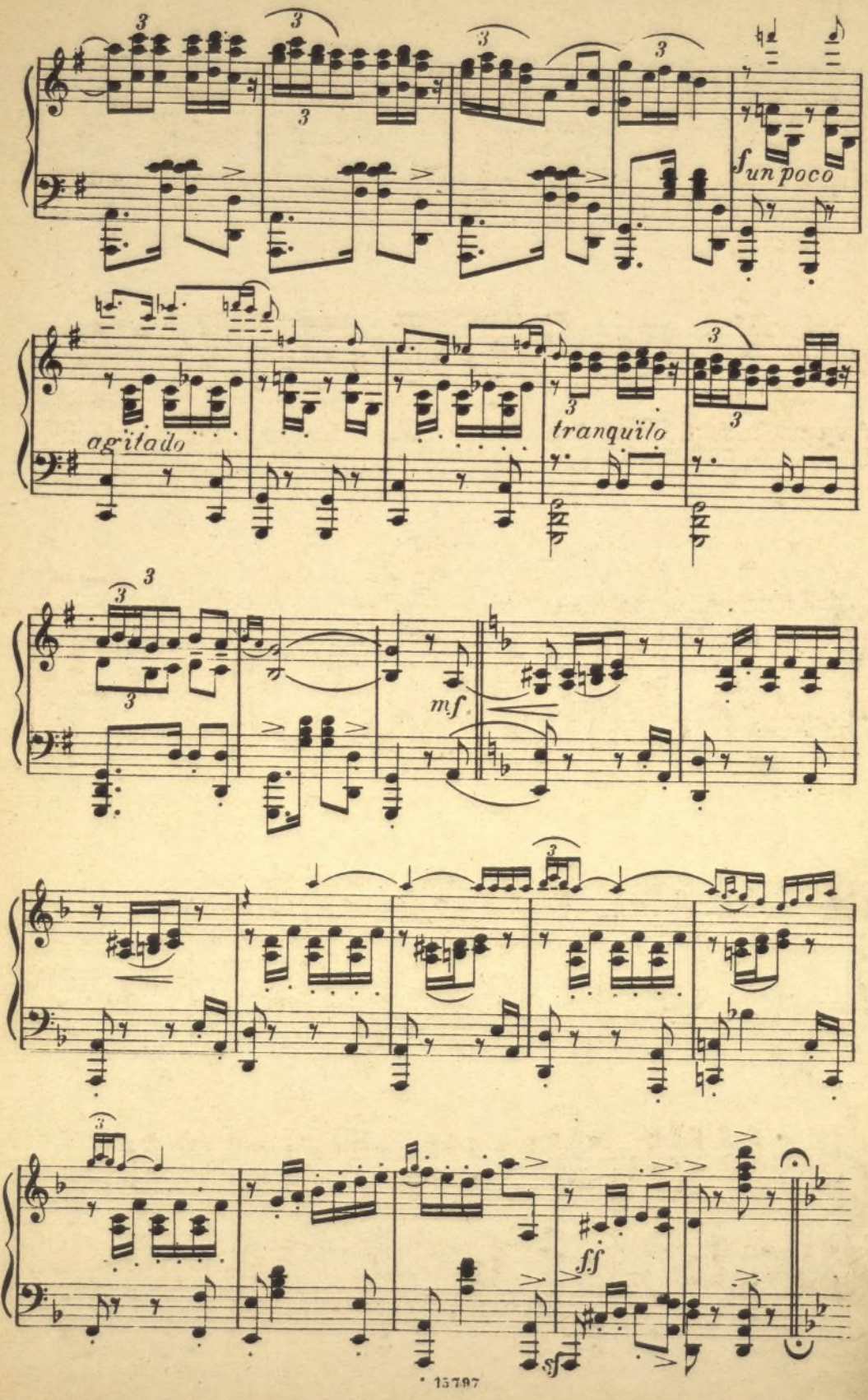

Ayuntamiento de Madrid

Las Españolas.

Allegro moderato.

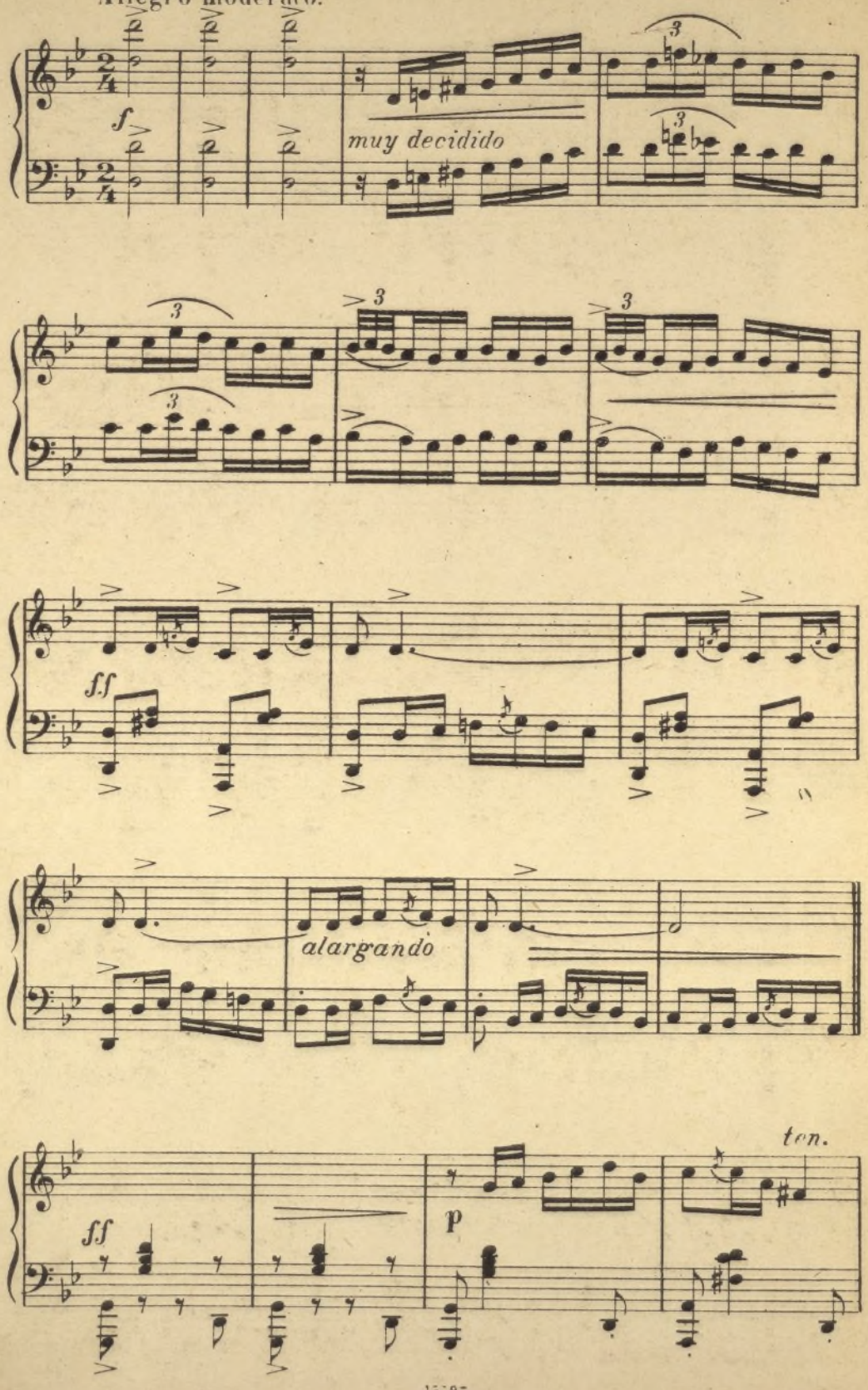

Ayuntamiento de Madrid

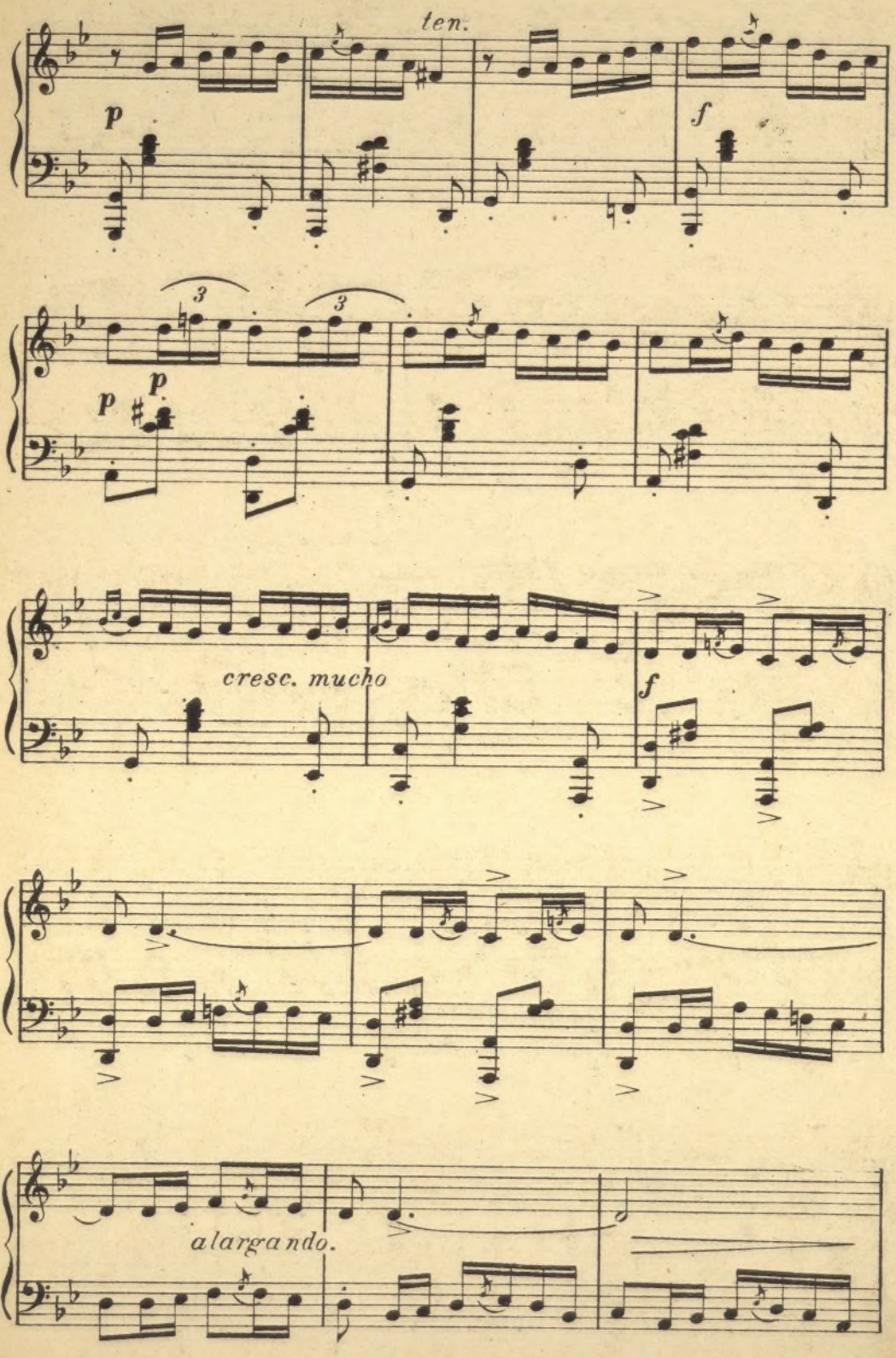

Ayuntamiento de Madrid

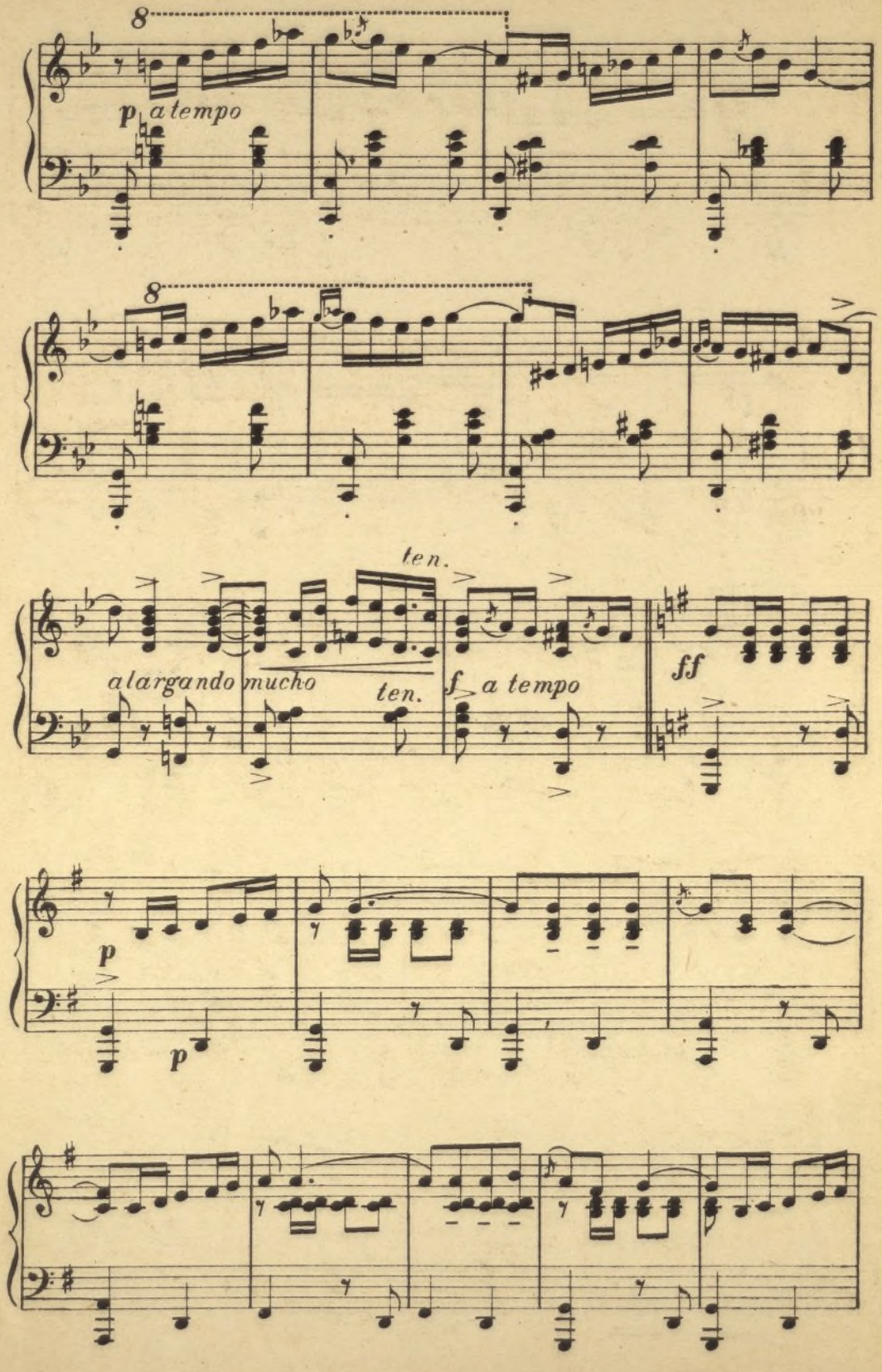

Ayuntamiento de Madrid

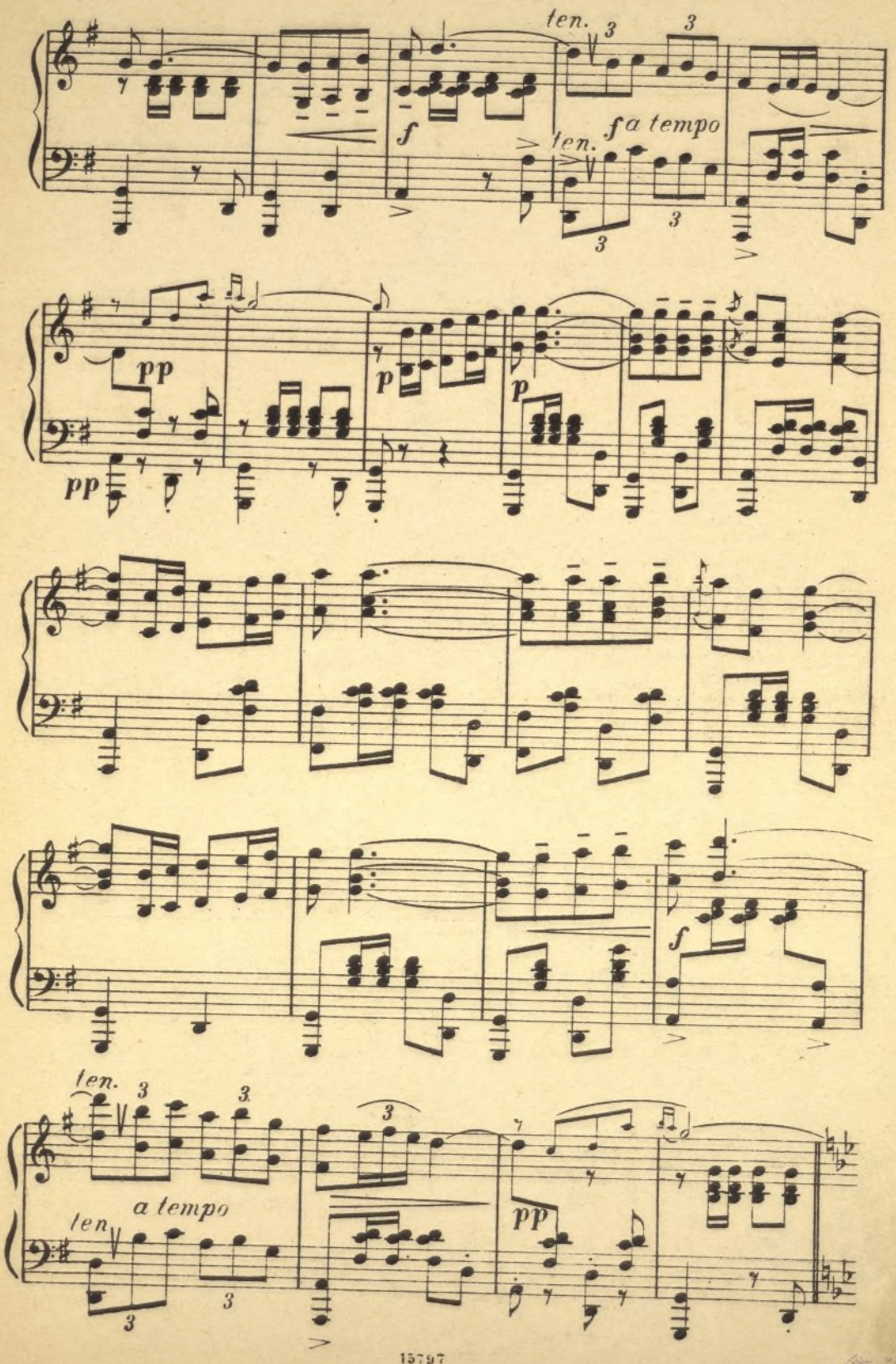

Ayuntamiento de Madrid

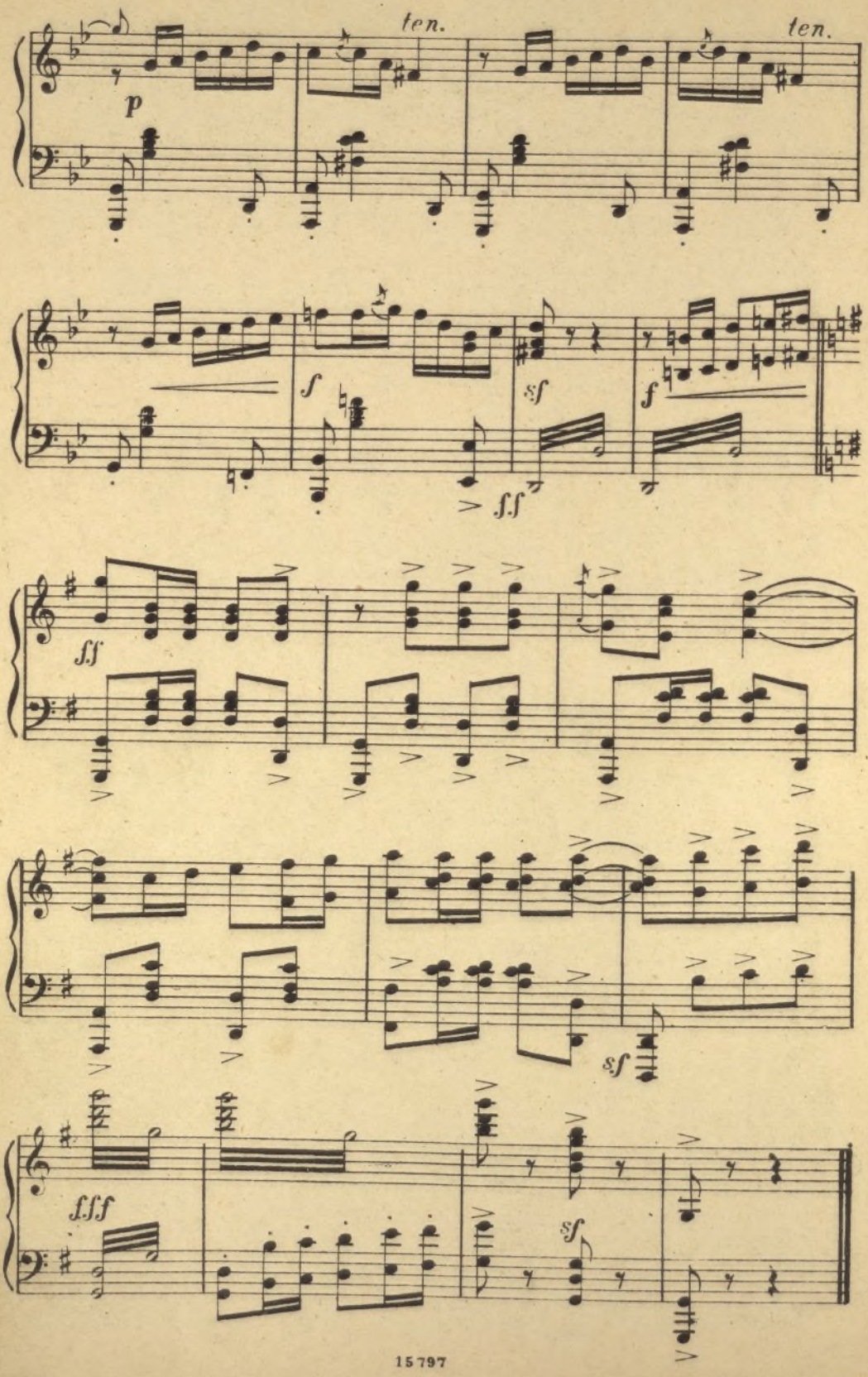

Ayuntamiento de Madrid

Ayuntamiento de Madrid

Ayuntamiento de Madrid